

Appendix L

LIST OF PROPERTY ACQUISITIONS

Table 1 provides a summary of permanent property acquisitions and displacements. Table 2 provides a summary of permanent property acquisitions and displacements for the Waterfront park-and-ride facility in Vancouver, Washington. Table 3 provides a summary of permanent property acquisition and displacement for the Evergreen park-and-ride facility in Vancouver, Washington. Appendix A and Appendix B of the Acquisitions Technical Report are included after the summary tables.

Table 1. Summary of Permanent Property Acquisitions and Displacements

0a Property Acquisitions and Displacements	0b Type	1: IBR Program Recommended Design Options Modified LPA with Single-Level ^d Fixed- or Movable-Span Configuration, One Auxiliary Lane, with C Street Ramps, and All Five Park and Rides, Centered I-5 ^{a, b, d, i}	2 Modified LPA with <u>Double-Deck Fixed-Span Configuration</u> , One Auxiliary Lane, with C Street Ramps, All Five Park and Rides, Centered I-5 ^{a, b, i}	3 Modified LPA with Single-Level Fixed-Span Configuration, One Auxiliary Lane, <u>without C Street Ramps</u> , All Five Park and Rides, Centered I-5 ^{a, b, i}	4 Modified LPA with Single-Level Fixed-Span Configuration, One Auxiliary Lane, with C Street Ramps, All Five Park and Rides, <u>I-5 Westward Shift</u> ^{a, b, i}	5 Modified LPA with Single-Level Fixed-Span Configuration, <u>Two Auxiliary Lanes</u> , with C Street Ramps, All Five Park and Rides, Centered I-5 ^{a, b, i}
Parcels (count)	Full Acquisitions	50 (62)	50 (62)	50 (62)	52 (64)	50 (62)
	Partial Acquisitions ^e	143 (144)	143 (144)	143 (144)	140 (141)	143 (144)
	Total	193 (206)	193 (206)	193 (206)	192 (205)	193 (206)
Displacement: Residential (number of dwelling units)	Single-family	59 (59)	59 (59)	59 (59)	59 (59)	59 (59)
	Multifamily	0 (0)	0 (0)	0 (0)	33 (33)	0 (0)
Displacement: Commercial (number of businesses)	Retail/Services	45 (45)	45 (45)	45 (45)	48 (48)	45 (45)
	Office/Professional/Healthcare	8 (16)	8 (16)	8 (16)	8 (16)	8 (16)
	Lodging	0 (0)	0 (0)	0 (0)	0 (0)	0 (0)
	Other ^h	5 (5)	5 (5)	5 (5)	5 (5)	5 (5)
Permanent Acquisitions ^c	Area Acquired	120.9 acres (127.1 acres)	120.6 acres (126.8 acres)	120.9 acres (127.1 acres)	122.8 acres (129.0 acres)	120.9 acres (127.1 acres)

0a	0b	1: IBR Program Recommended Design Options	2	3	4	5
Property Acquisitions and Displacements	Type	Modified LPA with Single-Level ^d Fixed- or Movable-Span Configuration, One Auxiliary Lane, with C Street Ramps, and All Five Park and Rides, Centered I-5 ^{a, b, d, i}	Modified LPA with <u>Double-Deck Fixed-Span Configuration</u> , One Auxiliary Lane, with C Street Ramps, All Five Park and Rides, Centered I-5 ^{a, b, i}	Modified LPA with Single-Level Fixed-Span Configuration, One Auxiliary Lane, <u>without C Street Ramps</u> , All Five Park and Rides, Centered I-5 ^{a, b, i}	Modified LPA with Single-Level Fixed-Span Configuration, One Auxiliary Lane, with C Street Ramps, All Five Park and Rides, I-5 <u>Westward Shift</u> ^{a, b, i}	Modified LPA with Single-Level Fixed-Span Configuration, <u>Two Auxiliary Lanes</u> , with C Street Ramps, All Five Park and Rides, Centered I-5 ^{a, b, i}
Permanent Easements	Airspace Easements ^f	Less than 1 acre	Less than 1 acre	Less than 1 acre	Less than 1 acre	Less than 1 acre
	Subsurface Easements ^g	2.8 acres (2.8 acres)	2.8 acres (2.8 acres)	2.8 acres (2.8 acres)	2.8 acres (2.8 acres)	2.8 acres (2.8 acres)
Total of Permanent Acquisitions and Easements	Total Area Acquired	123.7 acres (129.9 acres)	123.4 acres (129.6 acres)	123.7 acres (129.9 acres)	125.6 acres (131.8 acres)	123.7 acres (129.9 acres)

Note: There would be no property acquisitions or displacements under the No-Build Alternative. The design option combinations shown in columns 1 through 5 are those that would have differing effects on property acquisitions and displacements; other combinations of design options would have the same effects as those described in columns 2 through 5. Underlined design options in each column identify how that particular design option combination differs from the Recommended Design Options.

- a Parcel impacts, displacements, or total acreage are only counted once when more than one mode (highway, transit, or bicycle and pedestrian) results in the same or overlapping acquisitions.
- b Does not include WSDOT or ODOT-owned property or right of way, City-owned right of way, or in-water leases.
- c A single-level fixed-span or movable-span configuration would require partial acquisition of 0.3 acres from properties (IBR ID# 502250000, 986049315, and 986049327) at the bridge approaches that would not be acquired with a double-deck bridge configuration.
- d Reflects impacts for both the single-level fixed-span and movable-span configurations, regardless of bridge type.
- e Properties requiring subsurface easements are included in the count of partial acquisitions.
- f Airspace easements have been rounded up to 1 acre.
- g Subsurface easement requirements are preliminary and will be updated prior to construction.
- h Includes three billboards and two cell-phone towers in Oregon.
- i Totals shown in parentheses include all five park and rides. These totals could decrease if fewer park and rides are selected.

Table 2. Summary of Permanent Property Acquisitions and Displacements for the Waterfront Park and Rides in Downtown Vancouver, Washington

Impact Type	Impact	Site 1a ^{a, b}	Site 1b ^{a, b}	Site 1c ^{a, b, e}	All Sites
Parcel Impacts (count)	Full Parcel Acquisitions	0	3	4	7
	Partial Parcel Acquisitions	0	0	0	0
	Total Parcels Impacted	0	3	4	7
Displacement of Use (count)	Residential dwelling units: Single-family	0	0	0	0
	Residential dwelling units: Multifamily	0	0	0	0
	Commercial businesses: Retail/Services	0	0	0	0
	Commercial businesses: Office/Professional/Healthcare	0	7	1	8
	Commercial businesses: Lodging	0	0	0	0
	Commercial businesses: Other	0	0	0	0
Permanent Acquisition (acres)	Area Acquired in Fee	0 acres	0.5 acres	1.5 acres	2 acres
Permanent Easements (acres)	Airspace Easements ^c	0	0	0	0
	Subsurface Easements ^d	0 acres	0 acres	0 acres	0
Area required (acres)	Total Area Acquired	0 acres	0.5 acres	1.5 acres	2 acres

a Does not double- or triple-count parcel impacts, displacements, or total acreage, when more than one mode (highway, transit, or bicycle and pedestrian) result in the same or overlapping acquisition.

b Does not include WSDOT-owned property or right of way or City-owned right of way.

c Airspace easements have not been determined but will be identified prior to construction.

d Subsurface easement requirements are preliminary and will be updated prior to construction.

e Includes a building owned by the Vancouver Public Facilities District.

Table 3. Summary of Permanent Property Acquisitions and Displacements for the Evergreen Park and Rides in Downtown Vancouver, Washington

Impact Type	Impact	Site 2a ^{a, b}	Site 2b ^{a, b, e, f}	All Sites
Parcel Impacts (count)	Full Parcel Acquisitions	5	0	5
	Partial Parcel Acquisitions	0	1	1
	Total Parcels Impacted	5	1	6
Displacement of Use (count)	Residential dwelling units: Single-family	0	0	0
	Residential dwelling units: Multifamily	0	0	0
	Commercial businesses: Retail/Services	0	0	0
	Commercial businesses: Office/Professional/Healthcare	0	0	0
	Commercial businesses: Lodging	0	0	0
	Commercial businesses: Other	0	0	0
Permanent Acquisition (acres)	Area Acquired in Fee	3.2 acres	1 acre	4.2 acres
Permanent Easements (acres)	Airspace Easements ^d	0	0	0
	Subsurface Easements ^c	0 acres	0 acres	0 acres
	Property Easements	0 acres	0 acres	0 acres
Area required (acres)	Total Area Acquired	3.2 acres	1 acre	4.2 acres

- a Does not double- or triple-count parcel impacts, displacements, or total acreage, when more than one mode (highway, transit, or bicycle and pedestrian) result in the same or overlapping acquisition.
- b Does not include WSDOT-owned property or right of way or City-owned right of way.
- c Subsurface easement requirements are preliminary and will be updated prior to construction.
- d Airspace easements have not been determined but will be identified prior to construction.
- e Includes properties recently purchased by the City of Vancouver.
- f A shared-use agreement has not been developed for this site, therefore a partial acquisition is included in the acreage calculations as a conservative assumption.

Appendix A of the Acquisitions Technical Report

LIST OF PROPERTY ACQUISITIONS AND EASEMENTS

Appendix Table A1 - Portland Mainland

IBR ID#	Address	Zoning	Land Use	Acquisition Status	Total Property Size (sqft)	Permanent Impact (sqft)	Temporary Construction Impact (sqft)
1N1E03 -00300	10850 N DENVER AVE	OS	Public - Park	TCE	3,739,051	0	91
1N1E03 -00400	N DENVER AVE	OS	Public - Vacant	TCE	63,017	0	1
1N1E03B -00100	N MARINE DR	CE	Vacant	TCE	199,047	0	27,199
1N1E03B -00500	11021 N VANCOUVER WAY	IG2	Industrial	TCE	16,109	0	473
1N1E03B -00800	10931 N VANCOUVER WAY	IG2	Industrial	TCE	28,828	0	936
1N1E03BB -02300	1101 N MARINE DR	CM2	Multi Family Residential	TCE	22,049	0	50
1N1E03CA -00200	720 N HAYDEN MEADOWS DR	IG2	Industrial	TCE	311,021	0	0
1N1E04A -00600	10890 N DENVER AVE	OS	Public - Utilities	TCE	9,102	0	1
1N1E03 -00201	10725 N VANCOUVER WAY	IG2	Industrial	Partial	144,719	853	11,120
1N1E03 -00202	10615 N VANCOUVER WAY	IG2	Industrial	Partial	145,213	65,880	79,333
1N1E03BB -00100	1415 WI/ N MARINE DR	CE	Vacant	Partial	46,896	0	46,774
1N1E03BB -00501	1000 N ANCHOR WAY	CM2	Multi Family Residential	Partial	47,435	741	0
1N1E03BB -00600	1200 N ANCHOR WAY	CM2	Hotel	Partial	82,682	662	1,191
1N1E03BB -01200	1014 N MARINE DR	IG2	Commercial - Retail	Partial	53,979	2,614	3,481
1N1E03BB -01801	1250 N ANCHOR WAY	CM2	Hotel	Partial	81,546	1,042	6,365
1N1E03CA -00100	125-233 N HAYDEN MEADOWS DR	IG2	Vacant	Partial	53,920	4,197	49,723
1N1E04 -00100	2060 WI/ N MARINE DR	IG2	Public- Expo	Partial	470,939	178,933	3,178
1N1E04 -00400	1940 N VICTORY BLVD	OS	Public - PIR	Partial	15,528,777	3,861	9,543
2N1E33 -00200	2060 N MARINE DR	IG2	Public- Expo	Partial	1,656,266	298,179	126,315
2N1E33 -00202	10799 WI/ N EXPO RD	OS	Public - Vacant	Partial	31,747	6,535	11,692
2N1E33D -01400	LEVY CODE 710	IG2	Public - Park	Partial	158,333	4,954	4,917
2N1E33DD -00300	1801-1809 N PIER 99 ST	IG2	Industrial	Partial	34,134	13	3,347
2N1E33DD -00400	1835 WI/ N MARINE DR	IG2	Marina	Partial	70,739	6,502	5,111
1N1E03BB -01300	11051 N VANCOUVER WAY	IG2	Commercial - Retail	Full	21,232	21,232	0
2N1E33DD -00100	1610 N PIER 99 ST	IG2	Industrial / SFR (Floating Homes)	Full	44,344	44,344	0
2N1E34C -02000	1415 N PIER 99 ST	CE	Commercial - Retail / Marina	Full	69,379	69,379	0

709,920
16.3 acres

390,839
9 acres

Acquisition Status Key

Full = Property will be purchased by Project

Partial = A portion of the property will be purchased by the Project

TCE = A temporary construction easement will be purchased over a portion of the property to be used during construction.

Appendix Table A2 - Hayden Island

IBR ID#	Address	Zoning	Land Use	Acquisition Status	Total Property Size (sqft)	Permanent Impact (sqft)	Temporary Construction Impact (sqft)
2N1E33 -00100	1555 N TOMAHAWK IS DR	CE	Commercial - Retail	Partial	2,447,829	150,976	119,793
2N1E33D -00100	N JANTZEN AVE	CE	ROW	Partial	81,217	17,371	217
2N1E33D -00502	1525-2055 N JANTZEN AVE	CE	Single Family Residential - Marina Parking	Partial	230,606	20,246	17,068
2N1E33D -00600	12045 N PARKER AVE	CE	Commercial - Retail	Partial	339,061	7,518	63,919
2N1E33D -01200	1501 N JANTZEN AVE	CE	Public - River	Partial	779,963	59,405	39,498
2N1E34 -00300	1401 N HAYDEN IS DR	CE	Hotel	Partial	591,106	225,757	153,755
2N1E34C -00100	909 N HAYDEN IS DR	CE	Hotel	Partial	601,873	22,195	46,193
2N1E34C -00300	1321-1337 N HAYDEN IS DR	CE	Commercial - Retail	Partial	28,303	1,239	1,509
2N1E34C -01300	11901-11945 N JANTZEN DR	CE	Commercial - Retail	Partial	203,392	28,412	12,720
2N1E34C -01700	12050 N JANTZEN DR	CE	Commercial - Retail	Partial	166,623	13,581	10,286
2N1E34C -01800	LEVY CODE 201	CE	Single Family Residential - Floating Homes	Partial	1,101,653	40,013	58,508
2N1E34CA -00500	12226 N JANTZEN DR	CM1	Hotel	Partial	129,159	3,676	8,627
2N1E34CA -00600	909 N TOMAHAWK IS DR	CM1	Commercial - Office	Partial	34,281	1,978	7,196
2N1E34CA -00700	12118 N JANTZEN DR	CM1	Commercial - Retail	Partial	27,467	7,891	3,110
2N1E34CA -00900	12240 N JANTZEN DR	CM1	Commercial - Retail	Partial	25,476	2,743	5,808
2N1E34CA -01300	12237 N JANTZEN DR	CM1	Commercial - Retail	Partial	27,402	8,381	2,828
2N1E34CA -01400	12225 N JANTZEN DR	CM1	Commercial - Retail	Partial	27,639	5,581	2,086
2N1E34CA -01500	12105 WI/ N JANTZEN DR	CM1	Commercial - Retail	Partial	30,375	7,849	3,164
2N1E34CA -01600	900 N TOMAHAWK IS DR	CE	Public - Fire Dept.	Partial	54,411	2,232	1,983
2N1E33D -00101	N CENTER AVE	CE	ROW	Full	56,801	56,801	0
2N1E33D -00200	11950 N CENTER AVE	CE	Commercial - Retail	Full	42,169	42,169	0
2N1E33D -00300	N CENTER AVE	CE	Vacant	Full	2,788	2,788	0
2N1E33D -00400	N CENTER AVE	CE	Other	Full	5,061	5,061	0
2N1E33D -00501	11850 N CENTER AVE	CE	Commercial - Retail	Full	18,364	18,364	0
2N1E34C -00200	1401 WI/ N HAYDEN IS DR	CE	Vacant	Full	4,906	4,906	0
2N1E34C -00400	12300 N PARKER AVE	CE	Commercial - Retail	Full	22,433	22,433	0
2N1E34C -00601	N CENTER AVE	CE	Vacant	Full	884	884	0
2N1E34C -00602	12229 N CENTER AVE	CE	Commercial - Retail	Full	19,871	19,871	0
2N1E34C -00603	12235 N CENTER AVE	CE	Commercial - Retail	Full	34,091	34,091	0
2N1E34C -00604	12105 N CENTER AVE	CE	Commercial - retail	Full	47,907	47,907	0
2N1E34C -00605	12005 N CENTER AVE	CE	Commercial - Retail	Full	40,702	40,702	0
2N1E34C -00606	12055 N CENTER AVE	CE	Commercial - Retail	Full	24,089	24,089	0
2N1E34C -00607	11915 N CENTER AVE	CE	Commercial - Retail	Full	52,255	52,255	0
2N1E34C -01400	11875 N JANTZEN DR	CE	Commercial - Retail	Full	50,352	50,352	0
2N1E34C -01500	N JANTZEN AVE	CE	Vacant	Full	712	712	0
2N1E34C -01600	N JANTZEN DR	CE	ROW	Full	50,763	50,763	0
2N1E34CA -00800	N JANTZEN AVE	CM1	Vacant	Full	92	92	0
2N1E34CA -01000	N JANTZEN AVE	CM1	Vacant	Full	46	46	0
2N1E34CA -01100	N JANTZEN AVE	CM1	ROW	Full	25,678	25,678	0
2N1E34CA -01200	909 WI/ N HAYDEN IS DR	CM1	Vacant	Full	11,820	11,820	0

1,138,831 558,266
26.1 acres 12.8 acres

Acquisition Status Key

Full = Property will be purchased by Project

Partial = A portion of the property will be purchased by the Project

TCE = A temporary construction easement will be purchased over a portion of the property to be used during construction.

Appendix Table A3 - West Hayden Island

IBR ID#	Address	Zoning	Land Use	Acquisition Status	Total Property Size (sqft)	Permanent Impact (sqft)*	Temporary Construction Impact (sqft)*
2N1E33A -01500	N HAYDEN IS DR	IG2	Industrial	Partial	130,141	0	0
2N1E33B -00100	3000 NW/ N HAYDEN IS DR	IG2	Industrial	Partial	166,388	0	0
2N1E33B -00200	LEVY CODE 390	MUF19	Utilities	Partial	254,995	0	0
2N1E29 -EAS	BPA Right-of-Way	MUF19	Utilities	Partial	689,886	0	0
2N1E30 -00300	LEVY CODE 390	MUF19	Vacant	Full	1,138,740	1,138,740	0
NA	BNSF (Easement)	MUF19	Utilities	Partial	520,160	0	0

1,138,740
26.1 acres 0
12.8 acres

Acquisition Status Key

Full = Property will be purchased by Project

Partial = A portion of the property will be purchased by the Project

TCE = A temporary construction easement will be purchased over a portion of the property to be used during construction.

* Permanent and temporary area of impact for West Hayden Island are not available at the current level of conceptual design.

Appendix Table A4 - Ruby Junction

IBR ID#	Address	Zoning	Land Use	Acquisition Status	Total Property Size (sqft)	Permanent Impact (sqft)	Temporary Construction Impact (sqft)
1S3E05DA -03500	1709 NW ELEVEN MILE AVE	HI	Industrial	Partial	43,704	11,105	0
1S3E05DA -01500	1806 NW ELEVEN MILE AVE	HI	Industrial	Full	21,609	21,609	0
1S3E05DA -01300	1702 NW ELEVEN MILE AVE	HI	Industrial	Full	67,968	67,968	0
1S3E05AD -02400	2450 NW ELEVEN MILE AVE	SC-RJ	Commercial - Retail	Partial	42,349	2,239	0
1S3E05AD -03200	2227 NW ELEVEN MILE AVE	HI	Industrial	Full	43,508	43,508	0
1S3E05AD -02500	2410 NW BURNSIDE CT	HI	Industrial	Full	58,685	58,685	0

205,115
5.46 acres 0 acres

Acquisition Status Key

Full = Property will be purchased by Project

Partial = A portion of the property will be purchased by the Project

TCE = A temporary construction easement will be purchased over a portion of the property to be used during construction.

Appendix Table A5 -Double-Deck Fixed Span, 1-Aux Lane, C Street Ramps, and Centered I-5 (102)

IBR ID#	Address	Zoning	Land Use	Acquisition Status ^a	Total Property Size (sqft)	Permanent Impact (sqft)	Subsurface Easement (sqft)	Temporary Construction Impact (sqft)
12454005	800 E 40TH ST, VANCOUVER, 98663	R-22	Public - School	Partial	977,608	77	12,313	470
12760000	714 E 39TH ST, VANCOUVER, 98663	R-22	Platted Residential	TCE - Access Impact	5,127	0	0	0
12770000	3906 H ST, VANCOUVER, 98663	R-22	Platted Residential	TCE - Access Impact	5,086	0	0	0
12825000	3907 H ST, VANCOUVER, 98663	R-22	Platted Residential	TCE - Access Impact	6,147	0	0	0
12830000	800 E 39TH ST, VANCOUVER, 98663	R-22	Platted Residential	TCE - Access Impact	4,969	0	0	0
12882000	3921 I ST, VANCOUVER, 98663	R-22	Multi Family Residential	Subsurface Easement	7,689	0	2,484	0
13455000	3114 K ST, VANCOUVER, 98663	R-9	Single Family Residential	Subsurface Easement	5,264	0	1,748	0
13460000	3110 K ST, VANCOUVER, 98663	R-9	Single Family Residential	Subsurface Easement	5,567	0	1,802	0
13470000	3106 K ST, VANCOUVER, 98663	R-9	Multi Family Residential	Subsurface Easement	4,857	0	1,646	0
13471000	3100 K ST, VANCOUVER, 98663	R-9	Single Family Residential	Subsurface Easement	4,914	0	1,640	0
13670000	903 E 31ST ST, VANCOUVER, 98663	R-9	Single Family Residential	Subsurface Easement	13,750	0	3,391	159
13700000	3014 K ST, VANCOUVER, 98663	R-9	Single Family Residential	Subsurface Easement	5,723	0	1,994	0
13710000	3012 K ST, VANCOUVER, 98663	R-9	Single Family Residential	Subsurface Easement	5,080	0	1,741	0
13720000	3004 K ST, VANCOUVER, 98663	R-9	Multi Family Residential	Subsurface Easement	5,639	0	1,940	0
13725000	3000 K ST, VANCOUVER, 98663	R-9	Single Family Residential	Subsurface Easement	4,845	0	1,737	0
13960000	3811 H ST, VANCOUVER, 98663	R-22	Commercial - Office	TCE - Access Impact	10,673	0	0	0
13980000	3814 H ST, VANCOUVER, 98663	R-22	Platted Residential	TCE - Access Impact	3,910	0	0	0
13990000	709 E 39TH ST, VANCOUVER, 98663	R-22	Platted Residential	TCE - Access Impact	3,920	0	0	0
14000000	3812 H ST, VANCOUVER, 98663	R-22	Platted Residential	TCE - Access Impact	5,000	0	0	0
14075000	705 E 39TH ST, VANCOUVER, 98663	R-22	Platted Residential	TCE - Access Impact	3,934	0	0	0
14686000	3701 I ST, VANCOUVER, 98663	R-9	Single Family Residential	Subsurface Easement	8,129	0	4,583	540
14690000	3709 I ST, VANCOUVER, 98663	R-9	Platted Residential	Subsurface Easement	2,463	0	11	224
14763000	3601 I ST, VANCOUVER, 98663	R-9	Multi Family Residential	Full	5,000	5,000	0	0
14765000	3605 I ST, VANCOUVER, 98663	R-9	Single Family Residential	Full	5,000	5,000	0	0

Appendix Table A5 -Double-Deck Fixed Span, 1-Aux Lane, C Street Ramps, and Centered I-5 (102)

IBR ID#	Address	Zoning	Land Use	Acquisition Status ^a	Total Property Size (sqft)	Permanent Impact (sqft)	Subsurface Easement (sqft)	Temporary Construction Impact (sqft)
14766000	3609 I ST, VANCOUVER, 98663	R-9	Single Family Residential	Full	5,000	5,000	0	0
14768000	3615 I ST, VANCOUVER, 98663	R-9	Single Family Residential	Full	5,000	5,000	0	0
15080000	904 E 35TH ST, VANCOUVER, 98663	R-9	Single Family Residential	Full	5,000	5,000	0	0
15090000	900 E 35TH ST, VANCOUVER, 98663	R-9	Single Family Residential	Subsurface Easement	7,500	0	4,043	0
15095000	904 E 35TH ST, VANCOUVER, 98663	R-9	Single Family Residential (Accessory Parcel)	Full	2,500	2,500	0	0
15105000	3515 I ST, VANCOUVER, 98663	R-9	Single Family Residential	Full	5,000	5,000	0	0
15230000	900 E 34TH ST, VANCOUVER, 98663	R-9	Single Family Residential	Partial	5,000	466	2,303	297
15240000	3405 I ST, VANCOUVER, 98663	R-9	Multi Family Residential	Partial	5,000	651	2,303	297
15241000	3409 I ST, VANCOUVER, 98663	R-9	Single Family Residential	Partial	5,000	829	2,311	305
15250000	3415 I ST, VANCOUVER, 98663	R-9	Single Family Residential	Partial	5,000	1,014	2,313	306
15600000	814 E 33RD ST, VANCOUVER, 98663	R-9	Single Family Residential	TCE	5,000	0	0	159
15670000	900 E 33RD ST, VANCOUVER, 98663	R-9	Single Family Residential	TCE	4,465	0	0	333
15675000	904 E 33RD ST, VANCOUVER, 98663	R-9	Single Family Residential	Full	4,339	4,339	0	0
15680000	905 E 34TH ST, VANCOUVER, 98663	R-9	Single Family Residential	Full	5,035	5,035	0	0
15840000	3214 K ST, VANCOUVER, 98663	R-9	Single Family Residential	Subsurface Easement	5,669	0	2,354	956
15850000	3208 K ST, VANCOUVER, 98663	R-9	Single Family Residential	Subsurface Easement	5,030	0	1,909	41
15860000	3204 K ST, VANCOUVER, 98663	R-9	Single Family Residential	Subsurface Easement	7,415	0	2,174	281
15870000	3200 K ST, VANCOUVER, 98663	R-9	Single Family Residential	Subsurface Easement	5,318	0	1,725	0
15970000	3201 I ST, VANCOUVER, 98663	R-9	Single Family Residential	Subsurface Easement	4,998	0	1,574	70
15975000	3205 I ST, VANCOUVER, 98663	R-9	Single Family Residential	Subsurface Easement	5,000	0	1,663	74

Appendix Table A5 -Double-Deck Fixed Span, 1-Aux Lane, C Street Ramps, and Centered I-5 (102)

IBR ID#	Address	Zoning	Land Use	Acquisition Status ^a	Total Property Size (sqft)	Permanent Impact (sqft)	Subsurface Easement (sqft)	Temporary Construction Impact (sqft)
15980000	3211 I ST, VANCOUVER, 98663	R-9	Single Family Residential	Subsurface Easement	5,000	0	1,751	75
15985000	3215 I ST, VANCOUVER, 98663	R-9	Single Family Residential	Subsurface Easement	4,077	0	1,358	120
16000000	815 E 33RD ST, VANCOUVER, 98663	R-9	Single Family Residential	TCE	5,000	0	0	128
16225000	904 E 31ST ST, VANCOUVER, 98663	R-9	Single Family Residential	Subsurface Easement	5,000	0	3,371	189
16234000	905 E 32ND ST, VANCOUVER, 98663	R-9	Single Family Residential	Subsurface Easement	6,000	0	3,824	292
16360000	904 E 26TH ST, VANCOUVER, 98663	R-9	Single Family Residential	Subsurface Easement	4,919	0	2,903	1,719
16370000	2611 I ST, VANCOUVER, 98663	R-9	Single Family Residential	Subsurface Easement	4,500	0	1,271	226
16380000	2613 I ST, VANCOUVER, 98663	R-9	Single Family Residential	Subsurface Easement	5,000	0	885	72
16750000	2914 K ST, VANCOUVER, 98663	R-9	Single Family Residential	Subsurface Easement	12,760	0	4,237	223
16770000	N/A	R-9	Public - Vacant	Subsurface Easement	1,094	0	441	862
16775000	2900 K ST, VANCOUVER, 98663	R-9	Single Family Residential	Subsurface Easement	4,521	0	1,110	546
16776000	2904 K ST, VANCOUVER, 98663	R-9	Single Family Residential	Subsurface Easement	5,081	0	1,588	0
16810000	900 E 29TH ST, VANCOUVER, 98663	R-9	Single Family Residential	TCE	5,500	0	0	664
16815000	904 E 29TH ST, VANCOUVER, 98663	R-9	Single Family Residential	Subsurface Easement	5,500	0	1,654	749
16820000	903 E 30TH ST, VANCOUVER, 98663	R-9	Single Family Residential	Subsurface Easement	5,500	0	1,885	118
16851000	814 E 29TH ST, VANCOUVER, 98663	R-9	Multi Family Residential	TCE	5,560	0	0	43
17200000	815 E 29TH ST, VANCOUVER, 98663	R-9	Single Family Residential	TCE	5,000	0	0	5
17275000	904 E 28TH ST, VANCOUVER, 98663	R-9	Single Family Residential	Subsurface Easement	6,000	0	1,594	73
17280000	905 E 29TH ST, VANCOUVER, 98663	R-9	Multi Family Residential	Subsurface Easement	6,000	0	1,628	143
17285000	901 E 29TH ST, VANCOUVER, 98663	R-9	Single Family Residential	TCE	5,000	0	0	48
17290000	2816 K ST, VANCOUVER, 98663	R-9	Single Family Residential	Subsurface Easement	9,249	0	2,312	513

Appendix Table A5 -Double-Deck Fixed Span, 1-Aux Lane, C Street Ramps, and Centered I-5 (102)

IBR ID#	Address	Zoning	Land Use	Acquisition Status ^a	Total Property Size (sqft)	Permanent Impact (sqft)	Subsurface Easement (sqft)	Temporary Construction Impact (sqft)
17300000	2800 K ST, VANCOUVER, 98663	R-9	Single Family Residential	Subsurface Easement	9,905	0	3,175	275
17390000	2811 K ST, VANCOUVER, 98663	R-9	Multi Family Residential	TCE	6,385	0	0	363
17570000	2714 K ST, VANCOUVER, 98663	R-9	Multi Family Residential	Partial	9,583	30	3,489	163
17580000	2708 K ST, VANCOUVER, 98663	R-9	Single Family Residential	Partial	5,097	88	1,898	2
17586000	2700 K ST, VANCOUVER, 98663	R-9	Single Family Residential	Partial	4,654	8	1,952	45
17630000	900 E 27TH ST, VANCOUVER, 98663	R-9	Single Family Residential	Subsurface Easement	5,500	0	788	23
17632000	2707 I ST, VANCOUVER, 98663	R-9	Single Family Residential	Subsurface Easement	5,500	0	790	21
17634000	2709 I ST, VANCOUVER, 98663	R-9	Single Family Residential	Subsurface Easement	5,500	0	791	24
17636000	901 E 28TH ST, VANCOUVER, 98663	R-9	Single Family Residential	Subsurface Easement	5,547	0	800	26
17925000	2614 K ST, VANCOUVER, 98663	R-9	Single Family Residential	Partial	4,886	178	2,226	159
17935000	2610 K ST, VANCOUVER, 98663	R-9	Single Family Residential	Partial	4,633	328	2,112	165
17950000	2600 K ST, VANCOUVER, 98663	R-9	Single Family Residential	Partial	6,788	209	3,865	563
19885000	2901 K ST, VANCOUVER, 98663	R-9	Multi Family Residential	TCE	10,177	0	0	266
38279906	1200 E FOURTH PLAIN BLVD, VANCOUVER, 98663	Park	Commercial	Partial	440,058	9,347	0	895
38279906	1200 E FOURTH PLAIN BLVD, VANCOUVER, 98663	Park	Commercial	Partial	440,058	9,347	0	895
38279908	111 SE COLUMBIA WAY, VANCOUVER, 98661	CX	Parking	TCE	34,308	0	0	164
38279911	NA	CPX	Commercial - Office	Partial	647,417	19	0	4,637
38279914	1105 E 5TH ST, VANCOUVER, 98661	CPX	Public - Park	Partial	8,382,860	18,900	0	37,605
38279916	605 E EVERGREEN BLVD, VANCOUVER, 98661	CPX	Public - Police	Partial	89,581	450	0	221
38279920	1009 E MCLOUGHLIN BLVD, VANCOUVER, 98663	CPX	Public - Park	Partial	393,631	15,605	0	4,106
38279927	N/A	CPX	Public - Park	Partial	88,754	5,514	0	6,127
38279930	N/A	CX	Rail	Partial	747	747	0	0
38279934	N/A	CPX	Public - Park	Partial	22,164	5,063	0	3,295

Appendix Table A5 -Double-Deck Fixed Span, 1-Aux Lane, C Street Ramps, and Centered I-5 (102)

IBR ID#	Address	Zoning	Land Use	Acquisition Status ^a	Total Property Size (sqft)	Permanent Impact (sqft)	Subsurface Easement (sqft)	Temporary Construction Impact (sqft)
38279935	112 SE COLUMBIA WAY, VANCOUVER, 98661	CPX	Public - Vacant	Partial	53,867	10,655	0	38,426
38279940*	701 OFFICERS ROW, VANCOUVER, 98661	CPX	Commercial - Office	Partial	647,417	19	0	4,637
38279941*	601 OFFICERS ROW, VANCOUVER, 98661	CPX	Commercial - Office	Partial	647,417	19	0	4,637
38279942*	650 OFFICERS ROW, VANCOUVER, 98661	CPX	Commercial - Office	Partial	647,417	19	0	4,637
38279943*	750 OFFICERS ROW, VANCOUVER, 98661	CPX	Commercial - Office	Partial	647,417	19	0	4,637
38279944*	800 OFFICERS ROW, VANCOUVER, 98661	CPX	Commercial - Office	Partial	647,417	19	0	4,637
38279945*	850 OFFICERS ROW, VANCOUVER, 98661	CPX	Commercial - Office	Partial	647,417	19	0	4,637
38279946*	901 OFFICERS ROW, VANCOUVER, 98661	CPX	Commercial - Office	Partial	647,417	19	0	4,637
38279947*	951 OFFICERS ROW, VANCOUVER, 98661	CPX	Commercial - Office	Partial	647,417	19	0	4,637
38279948*	1001 OFFICERS ROW, VANCOUVER, 98661	CPX	Commercial - Office	Partial	647,417	19	0	4,637
38279949*	1051 OFFICERS ROW, VANCOUVER, 98661	CPX	Commercial - Office	Partial	647,417	19	0	4,637
38279950*	1101 OFFICERS ROW, VANCOUVER, 98661	CPX	Commercial - Office	Partial	647,417	19	0	4,637
38279951*	1151 OFFICERS ROW, VANCOUVER, 98661	CPX	Commercial - Office	Partial	647,417	19	0	4,637
38279952*	1201 OFFICERS ROW, VANCOUVER, 98661	CPX	Commercial - Office	Partial	647,417	19	0	4,637
38279953*	1251 OFFICERS ROW, VANCOUVER, 98661	CPX	Commercial - Office	Partial	647,417	19	0	4,637
38279954*	1301 OFFICERS ROW, VANCOUVER, 98661	CPX	Commercial - Office	Partial	647,417	19	0	4,637
38279955*	1351 OFFICERS ROW, VANCOUVER, 98661	CPX	Commercial - Office	Partial	647,417	19	0	4,637
38279956*	1401 OFFICERS ROW, VANCOUVER, 98661	CPX	Commercial - Office	Partial	647,417	19	0	4,637
38279957*	1451 OFFICERS ROW, VANCOUVER, 98661	CPX	Commercial - Office	Partial	647,417	19	0	4,637
38279958*	1501 OFFICERS ROW, VANCOUVER, 98661	CPX	Commercial - Office	Partial	647,417	19	0	4,637
38279959*	1551 OFFICERS ROW, VANCOUVER, 98661	CPX	Commercial - Office	Partial	647,417	19	0	4,637

Appendix Table A5 -Double-Deck Fixed Span, 1-Aux Lane, C Street Ramps, and Centered I-5 (102)

IBR ID#	Address	Zoning	Land Use	Acquisition Status ^a	Total Property Size (sqft)	Permanent Impact (sqft)	Subsurface Easement (sqft)	Temporary Construction Impact (sqft)
38279960*	1601 OFFICERS ROW, VANCOUVER, 98661	CPX	Commercial - Office	Partial	647,417	19	0	4,637
38279962	605 BARNES ST, VANCOUVER, 98661	CPX	Public - Park	Partial	474,838	5,790	0	12,309
38470002	500 BROADWAY ST, VANCOUVER, 98660	CX	Commercial - Office	TCE - Access Impact	61,834	0	0	0
38470004*	500 BROADWAY ST UNIT GAR, VANCOUVER, 98660	CX	Commercial - Office	TCE - Access Impact	61,834	0	0	0
38470006*	500 BROADWAY ST UNIT 501, VANCOUVER, 98660	CX	Multi Family Residential - Condos	TCE - Access Impact	61,834	0	0	0
38470008*	500 BROADWAY ST UNIT 502, VANCOUVER, 98660	CX	Multi Family Residential - Condos	TCE - Access Impact	61,834	0	0	0
38470010*	500 BROADWAY ST UNIT 503, VANCOUVER, 98660	CX	Multi Family Residential - Condos	TCE - Access Impact	61,834	0	0	0
38470012*	500 BROADWAY ST UNIT 504, VANCOUVER, 98660	CX	Multi Family Residential - Condos	TCE - Access Impact	61,834	0	0	0
38470014*	500 BROADWAY ST UNIT 505, VANCOUVER, 98660	CX	Multi Family Residential - Condos	TCE - Access Impact	61,834	0	0	0
38470016*	500 BROADWAY ST UNIT 506, VANCOUVER, 98660	CX	Multi Family Residential - Condos	TCE - Access Impact	61,834	0	0	0
38470018*	500 BROADWAY ST UNIT 507, VANCOUVER, 98660	CX	Multi Family Residential - Condos	TCE - Access Impact	61,834	0	0	0
38470020*	500 BROADWAY ST UNIT 508, VANCOUVER, 98660	CX	Multi Family Residential - Condos	TCE - Access Impact	61,834	0	0	0
38470022*	500 BROADWAY ST UNIT 509, VANCOUVER, 98660	CX	Multi Family Residential - Condos	TCE - Access Impact	61,834	0	0	0
38470024*	500 BROADWAY ST UNIT 510, VANCOUVER, 98660	CX	Multi Family Residential - Condos	TCE - Access Impact	61,834	0	0	0
38470026*	500 BROADWAY ST UNIT 511, VANCOUVER, 98660	CX	Multi Family Residential - Condos	TCE - Access Impact	61,834	0	0	0
38470028*	500 BROADWAY ST UNIT 601, VANCOUVER, 98660	CX	Multi Family Residential - Condos	TCE - Access Impact	61,834	0	0	0
38470030*	500 BROADWAY ST UNIT 602, VANCOUVER, 98660	CX	Multi Family Residential - Condos	TCE - Access Impact	61,834	0	0	0
38470032*	500 BROADWAY ST UNIT 603, VANCOUVER, 98660	CX	Multi Family Residential - Condos	TCE - Access Impact	61,834	0	0	0
38470034*	500 BROADWAY ST UNIT 604, VANCOUVER, 98660	CX	Multi Family Residential - Condos	TCE - Access Impact	61,834	0	0	0
38470036*	500 BROADWAY ST UNIT 605, VANCOUVER, 98660	CX	Multi Family Residential - Condos	TCE - Access Impact	61,834	0	0	0
38470038*	500 BROADWAY ST UNIT 606, VANCOUVER, 98660	CX	Multi Family Residential - Condos	TCE - Access Impact	61,834	0	0	0

Appendix Table A5 -Double-Deck Fixed Span, 1-Aux Lane, C Street Ramps, and Centered I-5 (102)

IBR ID#	Address	Zoning	Land Use	Acquisition Status ^a	Total Property Size (sqft)	Permanent Impact (sqft)	Subsurface Easement (sqft)	Temporary Construction Impact (sqft)
38470040*	500 BROADWAY ST UNIT 607, VANCOUVER, 98660	CX	Multi Family Residential - Condos	TCE - Access Impact	61,834	0	0	0
38470042*	500 BROADWAY ST UNIT 608, VANCOUVER, 98660	CX	Multi Family Residential - Condos	TCE - Access Impact	61,834	0	0	0
38470044*	500 BROADWAY ST UNIT 609, VANCOUVER, 98660	CX	Multi Family Residential - Condos	TCE - Access Impact	61,834	0	0	0
38470046*	500 BROADWAY ST UNIT 610, VANCOUVER, 98660	CX	Multi Family Residential - Condos	TCE - Access Impact	61,834	0	0	0
38515000	N/A	CX	Public - Vacant	TCE	5,076	0	0	0
38520000	N/A	CX	Public - Vacant	TCE	2,208	0	0	0
38580000	606 BROADWAY ST, VANCOUVER, 98660	CX	Commercial - Retail	TCE	10,300	0	0	70
38820000	318 E 7TH ST, VANCOUVER, 98660	CX	Multi Family Residential	Partial	29,719	412	0	12,817
38823000	901 C ST, VANCOUVER, 98660	CX	Public - Library	Partial	28,236	1,761	0	1,479
38826000	N/A	CX	Parking	Partial	40,150	26,012	0	14,139
38828000	N/A	CX	Vacant	Partial	63,649	29,391	0	33,295
38840000	801 C ST, VANCOUVER, 98660	CX	Commercial - Retail	Partial	70,147	6,587	0	2,607
39198000	N/A	CX	Vacant	TCE	17,104	0	0	17,104
39212000	N/A	CX	Parking	Partial	10,011	10,011	0	0
39214000	411 E EVERGREEN BLVD, VANCOUVER, 98660	CX	Parking	Partial	7,028	7,028	0	0
39220000	400 E EVERGREEN BLVD UNIT 1, VANCOUVER, 98660	CX	Commercial - Office	TCE	136,134	0	0	2,096
39220001	400 E EVERGREEN BLVD, VANCOUVER, 98660	CX	Parking	Partial	70,541	0	0	11
39431001	415 E 13TH ST, VANCOUVER, 98660	CX	Commercial - Retail	Subsurface Easement	40,001	0	0	22
40000000	400 E MILL PLAIN BLVD, VANCOUVER, 98660	CX	Commercial - Office	TCE	30,619	0	0	1,062
40440000	404 E 15TH ST, VANCOUVER, 98663	CX	Commercial - Office	TCE	25,150	0	0	1,532
40640000	1601 G ST, VANCOUVER, 98663	CX	Commercial - Office	Subsurface Easement	9,448	0	0	16
47560000	102 SE COLUMBIA WAY, VANCOUVER, 98661	CX	Parking	Full	2,310	2,310	0	0
47580000	100 SE COLUMBIA WAY, VANCOUVER, 98661	CX	Commercial	Full	6,000	6,000	0	0
47585000	101 SE COLUMBIA WAY, VANCOUVER, 98661	CX	Parking	TCE	25,415	0	0	71
47600000	N/A	CX	Rail	Partial	6,131	6,082	0	30
47615000	N/A	CX	Public - Vacant	Full	3,390	3,390	0	0

Appendix Table A5 -Double-Deck Fixed Span, 1-Aux Lane, C Street Ramps, and Centered I-5 (102)

IBR ID#	Address	Zoning	Land Use	Acquisition Status ^a	Total Property Size (sqft)	Permanent Impact (sqft)	Subsurface Easement (sqft)	Temporary Construction Impact (sqft)
48320000	411 COLUMBIA ST	0	MULTI-FAMILY 100 OR MORE UNITS	TCE - Access Impact	40,458	0	0	0
48380000	NA	0	OFFICE BLDG: LEASING CLASS B & C	TCE	5,036	0	0	0
48390000	NA	0	OFFICE BLDG: LEASING CLASS B & C	TCE	4,937	0	0	0
48400000	215 W 4TH ST	0	MISC. BLDG. WITH OFFICE FUNCTIONALITY	TCE - Access Impact	12,030	0	0	0
48410000	NA	0	MISC. BLDG. WITH OFFICE FUNCTIONALITY	Full	6,943	6,943	0	0
48420000	210 W 3RD ST	0	OFFICE BLDG: LEASING CLASS B & C	Full	10,020	10,020	0	0
48430000	300 WASHINGTON ST	0	OFFICE BLDG: LEASING CLASS B & C	Full	5,024	5,024	0	0
48450000	201 COLUMBIA ST	CCW:VAN	RAILROAD RIGHT-OF-WAY	Partial	5,054	5,054	0	0
48710000	301 W 6TH ST, VANCOUVER, 98660	CX	Commercial	TCE - Access Impact	92,416	0	0	0
48740000	N/A	CX	Public - Parking	TCE	14,058	0	0	13,909
48750000	400 COLUMBIA ST, VANCOUVER, 98660	CX	Commercial - Office	TCE - Access Impact	10,058	0	0	0
48760000	390 COLUMBIA ST, VANCOUVER, 98660	CX	Public - Parking	TCE - Access Impact	20,281	0	0	0
48790000	318 W 4TH ST, VANCOUVER, 98660	CX	Parking	TCE - Access Impact	22,194	0	0	0
48835000	304 COLUMBIA ST, VANCOUVER, 98660	CX	Utilities	TCE	4,019	0	0	646
48840000	403 QUAYSIDE PL	XX	UNUSED OR VACANT LAND - NO IMPROVEMENTS	TCE - Access Impact	28,260	0	0	0
502240000	501 W COLUMBIA WAY, VANCOUVER, 98660	Water	Vacant	TCE	56,045	0	0	897
502245000	103 Quayside Place Unit IRR, Vancouver, WA 98660	CX	Vacant	TCE	34,127	0	0	639
502246000	N/A	CX	Vacant	TCE	45,949	0	0	880
502250000	100 COLUMBIA ST	XX	TIDELANDS	Partial	35,381	13,849	0	232
502280000	NA	<Null>	Vacant	Partial	6,535	0	0	5,447
986049314	211 W COLUMBIA WAY, VANCOUVER, 98660	CX	Commercial	Partial	31,955	0	0	31,381
986049315		CCW:VAN	PRIME COMMERCIAL PAD SITE - VACANT	Partial	21,007	1,379	0	14,384

Appendix Table A5 -Double-Deck Fixed Span, 1-Aux Lane, C Street Ramps, and Centered I-5 (102)

IBR ID#	Address	Zoning	Land Use	Acquisition Status ^a	Total Property Size (sqft)	Permanent Impact (sqft)	Subsurface Easement (sqft)	Temporary Construction Impact (sqft)
986049316	330 W COLUMBIA WAY	CCW:VAN	PARKING GARAGES OR STRUCTURES	TCE - Access Impact	48,962	0	0	0
986049327		CCW:VAN	ZERO VALUE PROPERTY FOR VARIOUS REASONS	Partial	3,209	1,606	0	197
986053203	NA	Park	Commercial	TCE - Access Impact	440,058	0	0	0
986055014*	275 W 3RD ST UNIT 200, VANCOUVER, 98660	CX	Commercial - Office	Full	10,294	10,294	0	0
986055015*	275 W 3RD ST UNIT 300, VANCOUVER, 98660	CX	Commercial - Office	Full	10,294	10,294	0	0
986055016*	275 W 3RD ST UNIT 400, VANCOUVER, 98660	CX	Commercial - Office	Full	10,294	10,294	0	0
986055017*	275 W 3RD ST UNIT 500, VANCOUVER, 98660	CX	Commercial - Office	Full	10,294	10,294	0	0
986055018*	275 W 3RD ST UNIT 600, VANCOUVER, 98660	CX	Commercial - Office	Full	10,294	10,294	0	0
986068123	904 E 30TH ST	R-9	Vacant	Subsurface Easement	4,125	0	1,770	88
NA**	NA	NA	Utilities	Partial	0	10,660	0	0

332,574 117,174 374,519
7.6ac 2.7ac 8.6ac

a - Properties identified as Subsurface Easement are included as Partial Acquisitions in Table 4-4

Acquisition Status Key

Full = Property will be purchased by Project

Partial = A portion of the property will be purchased by the Project

TCE - Access Impact = The properties building or driveway access will be rebuilt accommodate project improvements.

Subsurface Easement = A subsurface easement will be purchased over a portion of the property to support the Project.

TCE = A temporary construction easement will be purchased over a portion of the property to be used during construction.

* Indicates condominium ownership in a multi-use, commercial-residential tower.

** City of Vancouver Pump Station locations which is not a recognized taxlot.

Appendix Table A6 -Double-Deck Fixed Span, 1-Aux Lane, Without C Street Ramps, and Centered I-5 (103)

IBR ID#	Address	Zoning	Land Use	Acquisition Status ^a	Total Property Size (sqft)	Permanent Impact (sqft)	Subsurface Easement (sqft)	Temporary Construction Impact (sqft)
12454005	800 E 40TH ST, VANCOUVER, 98663	R-22	Public - School	Partial	977,608	77	12,313	470
12760000	714 E 39TH ST, VANCOUVER, 98663	R-22	Platted Residential	TCE - Access Impact	5,127	0	0	0
12770000	3906 H ST, VANCOUVER, 98663	R-22	Platted Residential	TCE - Access Impact	5,086	0	0	0
12825000	3907 H ST, VANCOUVER, 98663	R-22	Platted Residential	TCE - Access Impact	6,147	0	0	0
12830000	800 E 39TH ST, VANCOUVER, 98663	R-22	Platted Residential	TCE - Access Impact	4,969	0	0	0
12882000	3921 I ST, VANCOUVER, 98663	R-22	Multi Family Residential	Subsurface Easement	7,689	0	2,484	0
13455000	3114 K ST, VANCOUVER, 98663	R-9	Single Family Residential	Subsurface Easement	5,264	0	1,748	0
13460000	3110 K ST, VANCOUVER, 98663	R-9	Single Family Residential	Subsurface Easement	5,567	0	1,802	0
13470000	3106 K ST, VANCOUVER, 98663	R-9	Multi Family Residential	Subsurface Easement	4,857	0	1,646	0
13471000	3100 K ST, VANCOUVER, 98663	R-9	Single Family Residential	Subsurface Easement	4,914	0	1,640	0
13670000	903 E 31ST ST, VANCOUVER, 98663	R-9	Single Family Residential	Subsurface Easement	13,750	0	3,391	159
13700000	3014 K ST, VANCOUVER, 98663	R-9	Single Family Residential	Subsurface Easement	5,723	0	1,994	0
13710000	3012 K ST, VANCOUVER, 98663	R-9	Single Family Residential	Subsurface Easement	5,080	0	1,741	0
13720000	3004 K ST, VANCOUVER, 98663	R-9	Multi Family Residential	Subsurface Easement	5,639	0	1,940	0
13725000	3000 K ST, VANCOUVER, 98663	R-9	Single Family Residential	Subsurface Easement	4,845	0	1,737	0
13960000	3811 H ST, VANCOUVER, 98663	R-22	Commercial - Office	TCE - Access Impact	10,673	0	0	0
13980000	3814 H ST, VANCOUVER, 98663	R-22	Platted Residential	TCE - Access Impact	3,910	0	0	0
13990000	709 E 39TH ST, VANCOUVER, 98663	R-22	Platted Residential	TCE - Access Impact	3,920	0	0	0
14000000	3812 H ST, VANCOUVER, 98663	R-22	Platted Residential	TCE - Access Impact	5,000	0	0	0
14075000	705 E 39TH ST, VANCOUVER, 98663	R-22	Platted Residential	TCE - Access Impact	3,934	0	0	0
14686000	3701 I ST, VANCOUVER, 98663	R-9	Single Family Residential	Subsurface Easement	8,129	0	4,583	540
14690000	3709 I ST, VANCOUVER, 98663	R-9	Platted Residential	Subsurface Easement	2,463	0	11	224
14763000	3601 I ST, VANCOUVER, 98663	R-9	Multi Family Residential	Full	5,000	5,000	0	0
14765000	3605 I ST, VANCOUVER, 98663	R-9	Single Family Residential	Full	5,000	5,000	0	0

Appendix Table A6 -Double-Deck Fixed Span, 1-Aux Lane, Without C Street Ramps, and Centered I-5 (103)

IBR ID#	Address	Zoning	Land Use	Acquisition Status ^a	Total Property Size (sqft)	Permanent Impact (sqft)	Subsurface Easement (sqft)	Temporary Construction Impact (sqft)
14766000	3609 I ST, VANCOUVER, 98663	R-9	Single Family Residential	Full	5,000	5,000	0	0
14768000	3615 I ST, VANCOUVER, 98663	R-9	Single Family Residential	Full	5,000	5,000	0	0
15080000	904 E 35TH ST, VANCOUVER, 98663	R-9	Single Family Residential	Full	5,000	5,000	0	0
15090000	900 E 35TH ST, VANCOUVER, 98663	R-9	Single Family Residential	Subsurface Easement	7,500	0	4,043	0
15095000	904 E 35TH ST, VANCOUVER, 98663	R-9	Single Family Residential (Accessory Parcel)	Full	2,500	2,500	0	0
15105000	3515 I ST, VANCOUVER, 98663	R-9	Single Family Residential	Full	5,000	5,000	0	0
15230000	900 E 34TH ST, VANCOUVER, 98663	R-9	Single Family Residential	Partial	5,000	466	2,303	297
15240000	3405 I ST, VANCOUVER, 98663	R-9	Multi Family Residential	Partial	5,000	651	2,303	297
15241000	3409 I ST, VANCOUVER, 98663	R-9	Single Family Residential	Partial	5,000	829	2,311	305
15250000	3415 I ST, VANCOUVER, 98663	R-9	Single Family Residential	Partial	5,000	1,014	2,313	306
15600000	814 E 33RD ST, VANCOUVER, 98663	R-9	Single Family Residential	TCE	5,000	0	0	159
15670000	900 E 33RD ST, VANCOUVER, 98663	R-9	Single Family Residential	TCE	4,465	0	0	333
15675000	904 E 33RD ST, VANCOUVER, 98663	R-9	Single Family Residential	Full	4,339	4,339	0	0
15680000	905 E 34TH ST, VANCOUVER, 98663	R-9	Single Family Residential	Full	5,035	5,035	0	0
15840000	3214 K ST, VANCOUVER, 98663	R-9	Single Family Residential	Subsurface Easement	5,669	0	2,354	956
15850000	3208 K ST, VANCOUVER, 98663	R-9	Single Family Residential	Subsurface Easement	5,030	0	1,909	41
15860000	3204 K ST, VANCOUVER, 98663	R-9	Single Family Residential	Subsurface Easement	7,415	0	2,174	281
15870000	3200 K ST, VANCOUVER, 98663	R-9	Single Family Residential	Subsurface Easement	5,318	0	1,725	0
15970000	3201 I ST, VANCOUVER, 98663	R-9	Single Family Residential	Subsurface Easement	4,998	0	1,574	70
15975000	3205 I ST, VANCOUVER, 98663	R-9	Single Family Residential	Subsurface Easement	5,000	0	1,663	74

Appendix Table A6 -Double-Deck Fixed Span, 1-Aux Lane, Without C Street Ramps, and Centered I-5 (103)

IBR ID#	Address	Zoning	Land Use	Acquisition Status ^a	Total Property Size (sqft)	Permanent Impact (sqft)	Subsurface Easement (sqft)	Temporary Construction Impact (sqft)
15980000	3211 I ST, VANCOUVER, 98663	R-9	Single Family Residential	Subsurface Easement	5,000	0	1,751	75
15985000	3215 I ST, VANCOUVER, 98663	R-9	Single Family Residential	Subsurface Easement	4,077	0	1,358	120
16000000	815 E 33RD ST, VANCOUVER, 98663	R-9	Single Family Residential	TCE	5,000	0	0	128
16225000	904 E 31ST ST, VANCOUVER, 98663	R-9	Single Family Residential	Subsurface Easement	5,000	0	3,371	189
16234000	905 E 32ND ST, VANCOUVER, 98663	R-9	Single Family Residential	Subsurface Easement	6,000	0	3,824	292
16360000	904 E 26TH ST, VANCOUVER, 98663	R-9	Single Family Residential	Subsurface Easement	4,919	0	2,903	1,719
16370000	2611 I ST, VANCOUVER, 98663	R-9	Single Family Residential	Subsurface Easement	4,500	0	1,271	226
16380000	2613 I ST, VANCOUVER, 98663	R-9	Single Family Residential	Subsurface Easement	5,000	0	885	72
16750000	2914 K ST, VANCOUVER, 98663	R-9	Single Family Residential	Subsurface Easement	12,760	0	4,237	223
16770000	N/A	R-9	Public - Vacant	Subsurface Easement	1,094	0	441	862
16775000	2900 K ST, VANCOUVER, 98663	R-9	Single Family Residential	Subsurface Easement	4,521	0	1,110	546
16776000	2904 K ST, VANCOUVER, 98663	R-9	Single Family Residential	Subsurface Easement	5,081	0	1,588	0
16810000	900 E 29TH ST, VANCOUVER, 98663	R-9	Single Family Residential	TCE	5,500	0	0	664
16815000	904 E 29TH ST, VANCOUVER, 98663	R-9	Single Family Residential	Subsurface Easement	5,500	0	1,654	749
16820000	903 E 30TH ST, VANCOUVER, 98663	R-9	Single Family Residential	Subsurface Easement	5,500	0	1,885	118
16851000	814 E 29TH ST, VANCOUVER, 98663	R-9	Multi Family Residential	TCE	5,560	0	0	43
17200000	815 E 29TH ST, VANCOUVER, 98663	R-9	Single Family Residential	TCE	5,000	0	0	5
17275000	904 E 28TH ST, VANCOUVER, 98663	R-9	Single Family Residential	Subsurface Easement	6,000	0	1,594	73
17280000	905 E 29TH ST, VANCOUVER, 98663	R-9	Multi Family Residential	Subsurface Easement	6,000	0	1,628	143
17285000	901 E 29TH ST, VANCOUVER, 98663	R-9	Single Family Residential	TCE	5,000	0	0	48
17290000	2816 K ST, VANCOUVER, 98663	R-9	Single Family Residential	Subsurface Easement	9,249	0	2,312	513

Appendix Table A6 -Double-Deck Fixed Span, 1-Aux Lane, Without C Street Ramps, and Centered I-5 (103)

IBR ID#	Address	Zoning	Land Use	Acquisition Status ^a	Total Property Size (sqft)	Permanent Impact (sqft)	Subsurface Easement (sqft)	Temporary Construction Impact (sqft)
17300000	2800 K ST, VANCOUVER, 98663	R-9	Single Family Residential	Subsurface Easement	9,905	0	3,175	275
17390000	2811 K ST, VANCOUVER, 98663	R-9	Multi Family Residential	TCE	6,385	0	0	363
17570000	2714 K ST, VANCOUVER, 98663	R-9	Multi Family Residential	Partial	9,583	30	3,489	163
17580000	2708 K ST, VANCOUVER, 98663	R-9	Single Family Residential	Partial	5,097	88	1,898	2
17586000	2700 K ST, VANCOUVER, 98663	R-9	Single Family Residential	Partial	4,654	8	1,952	45
17630000	900 E 27TH ST, VANCOUVER, 98663	R-9	Single Family Residential	Subsurface Easement	5,500	0	788	23
17632000	2707 I ST, VANCOUVER, 98663	R-9	Single Family Residential	Subsurface Easement	5,500	0	790	21
17634000	2709 I ST, VANCOUVER, 98663	R-9	Single Family Residential	Subsurface Easement	5,500	0	791	24
17636000	901 E 28TH ST, VANCOUVER, 98663	R-9	Single Family Residential	Subsurface Easement	5,547	0	800	26
17925000	2614 K ST, VANCOUVER, 98663	R-9	Single Family Residential	Partial	4,886	178	2,226	159
17935000	2610 K ST, VANCOUVER, 98663	R-9	Single Family Residential	Partial	4,633	328	2,112	165
17950000	2600 K ST, VANCOUVER, 98663	R-9	Single Family Residential	Partial	6,788	209	3,865	563
19885000	2901 K ST, VANCOUVER, 98663	R-9	Multi Family Residential	TCE	10,177	0	0	266
38279906	1200 E FOURTH PLAIN BLVD, VANCOUVER, 98663	Park	Commercial	Partial	440,058	9,347	0	895
38279906	1200 E FOURTH PLAIN BLVD, VANCOUVER, 98663	Park	Commercial	Partial	440,058	9,347	0	895
38279908	111 SE COLUMBIA WAY, VANCOUVER, 98661	CX	Parking	TCE	34,308	0	0	164
38279911	NA	CPX	Commercial - Office	Partial	647,417	19	0	4,637
38279914	1105 E 5TH ST, VANCOUVER, 98661	CPX	Public - Park	Partial	8,382,860	19,869	0	36,637
38279916	605 E EVERGREEN BLVD, VANCOUVER, 98661	CPX	Public - Police	Partial	89,581	450	0	221
38279920	1009 E M CLOUGHLIN BLVD, VANCOUVER, 98663	CPX	Public - Park	Partial	393,631	15,605	0	4,106
38279927	N/A	CPX	Public - Park	Partial	88,754	5,514	0	6,127
38279930	N/A	CX	Rail	Partial	747	747	0	0
38279934	N/A	CPX	Public - Park	Partial	22,164	5,063	0	3,295

Appendix Table A6 -Double-Deck Fixed Span, 1-Aux Lane, Without C Street Ramps, and Centered I-5 (103)

IBR ID#	Address	Zoning	Land Use	Acquisition Status ^a	Total Property Size (sqft)	Permanent Impact (sqft)	Subsurface Easement (sqft)	Temporary Construction Impact (sqft)
38279935	112 SE COLUMBIA WAY, VANCOUVER, 98661	CPX	Public - Vacant	Partial	53,867	10,655	0	38,426
38279940*	701 OFFICERS ROW, VANCOUVER, 98661	CPX	Commercial - Office	Partial	647,417	19	0	4,637
38279941*	601 OFFICERS ROW, VANCOUVER, 98661	CPX	Commercial - Office	Partial	647,417	19	0	4,637
38279942*	650 OFFICERS ROW, VANCOUVER, 98661	CPX	Commercial - Office	Partial	647,417	19	0	4,637
38279943*	750 OFFICERS ROW, VANCOUVER, 98661	CPX	Commercial - Office	Partial	647,417	19	0	4,637
38279944*	800 OFFICERS ROW, VANCOUVER, 98661	CPX	Commercial - Office	Partial	647,417	19	0	4,637
38279945*	850 OFFICERS ROW, VANCOUVER, 98661	CPX	Commercial - Office	Partial	647,417	19	0	4,637
38279946*	901 OFFICERS ROW, VANCOUVER, 98661	CPX	Commercial - Office	Partial	647,417	19	0	4,637
38279947*	951 OFFICERS ROW, VANCOUVER, 98661	CPX	Commercial - Office	Partial	647,417	19	0	4,637
38279948*	1001 OFFICERS ROW, VANCOUVER, 98661	CPX	Commercial - Office	Partial	647,417	19	0	4,637
38279949*	1051 OFFICERS ROW, VANCOUVER, 98661	CPX	Commercial - Office	Partial	647,417	19	0	4,637
38279950*	1101 OFFICERS ROW, VANCOUVER, 98661	CPX	Commercial - Office	Partial	647,417	19	0	4,637
38279951*	1151 OFFICERS ROW, VANCOUVER, 98661	CPX	Commercial - Office	Partial	647,417	19	0	4,637
38279952*	1201 OFFICERS ROW, VANCOUVER, 98661	CPX	Commercial - Office	Partial	647,417	19	0	4,637
38279953*	1251 OFFICERS ROW, VANCOUVER, 98661	CPX	Commercial - Office	Partial	647,417	19	0	4,637
38279954*	1301 OFFICERS ROW, VANCOUVER, 98661	CPX	Commercial - Office	Partial	647,417	19	0	4,637
38279955*	1351 OFFICERS ROW, VANCOUVER, 98661	CPX	Commercial - Office	Partial	647,417	19	0	4,637
38279956*	1401 OFFICERS ROW, VANCOUVER, 98661	CPX	Commercial - Office	Partial	647,417	19	0	4,637
38279957*	1451 OFFICERS ROW, VANCOUVER, 98661	CPX	Commercial - Office	Partial	647,417	19	0	4,637
38279958*	1501 OFFICERS ROW, VANCOUVER, 98661	CPX	Commercial - Office	Partial	647,417	19	0	4,637
38279959*	1551 OFFICERS ROW, VANCOUVER, 98661	CPX	Commercial - Office	Partial	647,417	19	0	4,637

Appendix Table A6 -Double-Deck Fixed Span, 1-Aux Lane, Without C Street Ramps, and Centered I-5 (103)

IBR ID#	Address	Zoning	Land Use	Acquisition Status ^a	Total Property Size (sqft)	Permanent Impact (sqft)	Subsurface Easement (sqft)	Temporary Construction Impact (sqft)
38279960*	1601 OFFICERS ROW, VANCOUVER, 98661	CPX	Commercial - Office	Partial	647,417	19	0	4,637
38279962	605 BARNES ST, VANCOUVER, 98661	CPX	Public - Park	Partial	474,838	5,790	0	12,309
38470002*	500 BROADWAY ST, VANCOUVER, 98660	CX	Commercial - Office	TCE - Access Impact	61,834	0	0	0
38470004*	500 BROADWAY ST UNIT GAR, VANCOUVER, 98660	CX	Commercial - Office	TCE - Access Impact	61,834	0	0	0
38470006*	500 BROADWAY ST UNIT 501, VANCOUVER, 98660	CX	Multi Family Residential - Condos	TCE - Access Impact	61,834	0	0	0
38470008*	500 BROADWAY ST UNIT 502, VANCOUVER, 98660	CX	Multi Family Residential - Condos	TCE - Access Impact	61,834	0	0	0
38470010*	500 BROADWAY ST UNIT 503, VANCOUVER, 98660	CX	Multi Family Residential - Condos	TCE - Access Impact	61,834	0	0	0
38470012*	500 BROADWAY ST UNIT 504, VANCOUVER, 98660	CX	Multi Family Residential - Condos	TCE - Access Impact	61,834	0	0	0
38470014*	500 BROADWAY ST UNIT 505, VANCOUVER, 98660	CX	Multi Family Residential - Condos	TCE - Access Impact	61,834	0	0	0
38470016*	500 BROADWAY ST UNIT 506, VANCOUVER, 98660	CX	Multi Family Residential - Condos	TCE - Access Impact	61,834	0	0	0
38470018*	500 BROADWAY ST UNIT 507, VANCOUVER, 98660	CX	Multi Family Residential - Condos	TCE - Access Impact	61,834	0	0	0
38470020*	500 BROADWAY ST UNIT 508, VANCOUVER, 98660	CX	Multi Family Residential - Condos	TCE - Access Impact	61,834	0	0	0
38470022*	500 BROADWAY ST UNIT 509, VANCOUVER, 98660	CX	Multi Family Residential - Condos	TCE - Access Impact	61,834	0	0	0
38470024*	500 BROADWAY ST UNIT 510, VANCOUVER, 98660	CX	Multi Family Residential - Condos	TCE - Access Impact	61,834	0	0	0
38470026*	500 BROADWAY ST UNIT 511, VANCOUVER, 98660	CX	Multi Family Residential - Condos	TCE - Access Impact	61,834	0	0	0
38470028*	500 BROADWAY ST UNIT 601, VANCOUVER, 98660	CX	Multi Family Residential - Condos	TCE - Access Impact	61,834	0	0	0
38470030*	500 BROADWAY ST UNIT 602, VANCOUVER, 98660	CX	Multi Family Residential - Condos	TCE - Access Impact	61,834	0	0	0
38470032*	500 BROADWAY ST UNIT 603, VANCOUVER, 98660	CX	Multi Family Residential - Condos	TCE - Access Impact	61,834	0	0	0
38470034*	500 BROADWAY ST UNIT 604, VANCOUVER, 98660	CX	Multi Family Residential - Condos	TCE - Access Impact	61,834	0	0	0
38470036*	500 BROADWAY ST UNIT 605, VANCOUVER, 98660	CX	Multi Family Residential - Condos	TCE - Access Impact	61,834	0	0	0
38470038*	500 BROADWAY ST UNIT 606, VANCOUVER, 98660	CX	Multi Family Residential - Condos	TCE - Access Impact	61,834	0	0	0

Appendix Table A6 -Double-Deck Fixed Span, 1-Aux Lane, Without C Street Ramps, and Centered I-5 (103)

IBR ID#	Address	Zoning	Land Use	Acquisition Status ^a	Total Property Size (sqft)	Permanent Impact (sqft)	Subsurface Easement (sqft)	Temporary Construction Impact (sqft)
38470040*	500 BROADWAY ST UNIT 607, VANCOUVER, 98660	CX	Multi Family Residential - Condos	TCE - Access Impact	61,834	0	0	0
38470042*	500 BROADWAY ST UNIT 608, VANCOUVER, 98660	CX	Multi Family Residential - Condos	TCE - Access Impact	61,834	0	0	0
38470044*	500 BROADWAY ST UNIT 609, VANCOUVER, 98660	CX	Multi Family Residential - Condos	TCE - Access Impact	61,834	0	0	0
38470046	500 BROADWAY ST UNIT 610, VANCOUVER, 98660	CX	Multi Family Residential - Condos	TCE - Access Impact	61,834	0	0	0
38515000	N/A	CX	Public - Vacant	TCE	5,076	0	0	0
38520000	N/A	CX	Public - Vacant	TCE	2,208	0	0	0
38580000	606 BROADWAY ST, VANCOUVER, 98660	CX	Commercial - Retail	TCE	10,300	0	0	70
38820000	318 E 7TH ST, VANCOUVER, 98660	CX	Multi Family Residential	Partial	29,719	412	0	12,817
38823000	901 C ST, VANCOUVER, 98660	CX	Public - Library	Partial	28,236	1,761	0	1,479
38826000	N/A	CX	Parking	Partial	40,150	26,012	0	14,139
38828000	N/A	CX	Vacant	Partial	63,649	29,391	0	33,295
38840000	801 C ST, VANCOUVER, 98660	CX	Commercial - Retail	Partial	70,147	6,587	0	2,607
39198000	N/A	CX	Vacant	TCE	17,104	0	0	17,104
39212000	N/A	CX	Parking	Partial	10,011	10,011	0	0
39214000	411 E EVERGREEN BLVD, VANCOUVER, 98660	CX	Parking	Partial	7,028	7,028	0	0
39220000	400 E EVERGREEN BLVD UNIT 1, VANCOUVER, 98660	CX	Commercial - Office	TCE	136,134	0	0	2,096
39220001	400 E EVERGREEN BLVD, VANCOUVER, 98660	CX	Parking	Partial	70,541	0	0	11
39431001	415 E 13TH ST, VANCOUVER, 98660	CX	Commercial - Retail	Subsurface Easement	40,001	0	0	22
40000000	400 E MILL PLAIN BLVD, VANCOUVER, 98660	CX	Commercial - Office	TCE	30,619	0	0	1,062
40440000	404 E 15TH ST, VANCOUVER, 98663	CX	Commercial - Office	TCE	25,150	0	0	1,532
40640000	1601 G ST, VANCOUVER, 98663	CX	Commercial - Office	Subsurface Easement	9,448	0	0	16
47560000	102 SE COLUMBIA WAY, VANCOUVER, 98661	CX	Parking	Full	2,310	2,310	0	0
47580000	100 SE COLUMBIA WAY, VANCOUVER, 98661	CX	Commercial	Full	6,000	6,000	0	0
47585000	101 SE COLUMBIA WAY, VANCOUVER, 98661	CX	Parking	TCE	25,415	0	0	71
47600000	N/A	CX	Rail	Partial	6,131	6,082	0	30
47615000	N/A	CX	Public - Vacant	Full	3,390	3,390	0	0

Appendix Table A6 -Double-Deck Fixed Span, 1-Aux Lane, Without C Street Ramps, and Centered I-5 (103)

IBR ID#	Address	Zoning	Land Use	Acquisition Status ^a	Total Property Size (sqft)	Permanent Impact (sqft)	Subsurface Easement (sqft)	Temporary Construction Impact (sqft)
48320000	411 COLUMBIA ST	0	MULTI-FAMILY 100 OR MORE UNITS	TCE - Access Impact	40,458	0	0	0
48380000	NA	0	OFFICE BLDG: LEASING CLASS B & C	TCE	5,036	0	0	0
48390000	NA	0	OFFICE BLDG: LEASING CLASS B & C	TCE	4,937	0	0	0
48400000	215 W 4TH ST	0	MISC. BLDG. WITH OFFICE FUNCTIONALITY	TCE - Access Impact	12,030	0	0	0
48410000	NA	0	MISC. BLDG. WITH OFFICE FUNCTIONALITY	Full	6,943	6,943	0	0
48420000	210 W 3RD ST	0	OFFICE BLDG: LEASING CLASS B & C	Full	10,020	10,020	0	0
48430000	300 WASHINGTON ST	0	OFFICE BLDG: LEASING CLASS B & C	Full	5,024	5,024	0	0
48450000	201 COLUMBIA ST	CCW:VAN	RAILROAD RIGHT-OF-WAY	Partial	5,054	5,054	0	0
48710000	301 W 6TH ST, VANCOUVER, 98660	CX	Commercial	TCE - Access Impact	92,416	0	0	0
48740000	N/A	CX	Public - Parking	TCE	14,058	0	0	13,909
48750000	400 COLUMBIA ST, VANCOUVER, 98660	CX	Commercial - Office	TCE - Access Impact	10,058	0	0	0
48760000	390 COLUMBIA ST, VANCOUVER, 98660	CX	Public - Parking	TCE - Access Impact	20,281	0	0	0
48790000	318 W 4TH ST, VANCOUVER, 98660	CX	Parking	TCE - Access Impact	22,194	0	0	0
48835000	304 COLUMBIA ST, VANCOUVER, 98660	CX	Utilities	TCE	4,019	0	0	646
48840000	403 QUAYSIDE PL	XX	UNUSED OR VACANT LAND - NO IMPROVEMENTS	TCE - Access Impact	28,260	0	0	0
502240000	501 W COLUMBIA WAY, VANCOUVER, 98660	Water	Vacant	TCE	56,045	0	0	897
502245000	103 Quayside Place Unit IRR, Vancouver, WA 98660	CX	Vacant	TCE	34,127	0	0	639
502246000	N/A	CX	Vacant	TCE	45,949	0	0	880
502250000	100 COLUMBIA ST	XX	TIDELANDS	Partial	35,381	13,849	0	232
502280000	NA	<Null>	Vacant	Partial	6,535	0	0	5,447
986049314	211 W COLUMBIA WAY, VANCOUVER, 98660	CX	Commercial	Partial	31,955	0	0	31,381
986049315		CCW:VAN	PRIME COMMERCIAL PAD SITE - VACANT	Partial	21,007	1,379	0	14,384

Appendix Table A6 -Double-Deck Fixed Span, 1-Aux Lane, Without C Street Ramps, and Centered I-5 (103)

IBR ID#	Address	Zoning	Land Use	Acquisition Status ^a	Total Property Size (sqft)	Permanent Impact (sqft)	Subsurface Easement (sqft)	Temporary Construction Impact (sqft)
986049316	330 W COLUMBIA WAY	CCW:VAN	PARKING GARAGES OR STRUCTURES	TCE - Access Impact	48,962	0	0	0
986049327		CCW:VAN	ZERO VALUE PROPERTY FOR VARIOUS REASONS	Partial	3,209	1,606	0	197
986053203	NA	Park	Commercial	TCE - Access Impact	440,058	0	0	0
986055014*	275 W 3RD ST UNIT 200, VANCOUVER, 98660	CX	Commercial - Office	Full	10,294	10,294	0	0
986055015*	275 W 3RD ST UNIT 300, VANCOUVER, 98660	CX	Commercial - Office	Full	10,294	10,294	0	0
986055016*	275 W 3RD ST UNIT 400, VANCOUVER, 98660	CX	Commercial - Office	Full	10,294	10,294	0	0
986055017*	275 W 3RD ST UNIT 500, VANCOUVER, 98660	CX	Commercial - Office	Full	10,294	10,294	0	0
986055018*	275 W 3RD ST UNIT 600, VANCOUVER, 98660	CX	Commercial - Office	Full	10,294	10,294	0	0
986068123	904 E 30TH ST	R-9	Vacant	Subsurface Easement	4,125	0	1,770	88
NA**	NA	<Null>	Utilities	Partial	<Null>	10,660	0	0

333,543 117,174 373,550
7.9ac 2.7ac 8.6ac

a - Properties identified as Subsurface Easement are included as Partial Acquisitions in Table 4-4

Acquisition Status Key

Full = Property will be purchased by Project

Partial = A portion of the property will be purchased by the Project

TCE - Access Impact = The properties building or driveway access will be rebuilt accommodate project improvements.

Subsurface Easement = A subsurface easement will be purchased over a portion of the property to support the Project.

TCE = A temporary construction easement will be purchased over a portion of the property to be used during construction.

* Indicates condominium ownership in a multi-use, commercial-residential tower.

** City of Vancouver Pump Station locations which is not a recognized taxlot.

Appendix Table A7 -Single-Level Fixed-Span or Movable-Span, 1-Aux Lane, C Street Ramps, and Westward I-5 (108)

IBR ID#	Address	Zoning	Land Use	Acquisition Status ^a	Total Property Size (sqft)	Permanent Impact (sqft)	Subsurface Easement (sqft)	Temporary Construction Impact (sqft)
12454005	800 E 40TH ST, VANCOUVER, 98663	R-22	Public - School	Partial	977,608	77	12,313	470
12760000	714 E 39TH ST, VANCOUVER, 98663	R-22	Platted Residential	TCE - Access Impact	5,127	0	0	0
12770000	3906 H ST, VANCOUVER, 98663	R-22	Platted Residential	TCE - Access Impact	5,086	0	0	0
12825000	3907 H ST, VANCOUVER, 98663	R-22	Platted Residential	TCE - Access Impact	6,147	0	0	0
12830000	800 E 39TH ST, VANCOUVER, 98663	R-22	Platted Residential	TCE - Access Impact	4,969	0	0	0
12882000	3921 I ST, VANCOUVER, 98663	R-22	Multi Family Residential	Subsurface Easement	7,689	0	2,484	0
13455000	3114 K ST, VANCOUVER, 98663	R-9	Single Family Residential	Subsurface Easement	5,264	0	1,748	0
13460000	3110 K ST, VANCOUVER, 98663	R-9	Single Family Residential	Subsurface Easement	5,567	0	1,802	0
13470000	3106 K ST, VANCOUVER, 98663	R-9	Multi Family Residential	Subsurface Easement	4,857	0	1,646	0
13471000	3100 K ST, VANCOUVER, 98663	R-9	Single Family Residential	Subsurface Easement	4,914	0	1,640	0
13670000	903 E 31ST ST, VANCOUVER, 98663	R-9	Single Family Residential	Subsurface Easement	13,750	0	3,391	159
13700000	3014 K ST, VANCOUVER, 98663	R-9	Single Family Residential	Subsurface Easement	5,723	0	1,994	0
13710000	3012 K ST, VANCOUVER, 98663	R-9	Single Family Residential	Subsurface Easement	5,080	0	1,741	0
13720000	3004 K ST, VANCOUVER, 98663	R-9	Multi Family Residential	Subsurface Easement	5,639	0	1,940	0
13725000	3000 K ST, VANCOUVER, 98663	R-9	Single Family Residential	Subsurface Easement	4,845	0	1,737	0
13960000	3811 H ST, VANCOUVER, 98663	R-22	Commercial - Office	TCE - Access Impact	10,673	0	0	0
13980000	3814 H ST, VANCOUVER, 98663	R-22	Platted Residential	TCE - Access Impact	3,910	0	0	0
13990000	709 E 39TH ST, VANCOUVER, 98663	R-22	Platted Residential	TCE - Access Impact	3,920	0	0	0
14000000	3812 H ST, VANCOUVER, 98663	R-22	Platted Residential	TCE - Access Impact	5,000	0	0	0
14075000	705 E 39TH ST, VANCOUVER, 98663	R-22	Platted Residential	TCE - Access Impact	3,934	0	0	0
14686000	3701 I ST, VANCOUVER, 98663	R-9	Single Family Residential	Subsurface Easement	8,129	0	4,583	540
14690000	3709 I ST, VANCOUVER, 98663	R-9	Platted Residential	Subsurface Easement	2,463	0	11	224
14763000	3601 I ST, VANCOUVER, 98663	R-9	Multi Family Residential	Full	5,000	5,000	0	0
14765000	3605 I ST, VANCOUVER, 98663	R-9	Single Family Residential	Full	5,000	5,000	0	0

Appendix Table A7 -Single-Level Fixed-Span or Movable-Span, 1-Aux Lane, C Street Ramps, and Westward I-5 (108)

IBR ID#	Address	Zoning	Land Use	Acquisition Status ^a	Total Property Size (sqft)	Permanent Impact (sqft)	Subsurface Easement (sqft)	Temporary Construction Impact (sqft)
14766000	3609 I ST, VANCOUVER, 98663	R-9	Single Family Residential	Full	5,000	5,000	0	0
14768000	3615 I ST, VANCOUVER, 98663	R-9	Single Family Residential	Full	5,000	5,000	0	0
15080000	904 E 35TH ST, VANCOUVER, 98663	R-9	Single Family Residential	Full	5,000	5,000	0	0
15090000	900 E 35TH ST, VANCOUVER, 98663	R-9	Single Family Residential	Subsurface Easement	7,500	0	4,043	0
15095000	904 E 35TH ST, VANCOUVER, 98663	R-9	Single Family Residential (Accessory Parcel)	Full	2,500	2,500	0	0
15105000	3515 I ST, VANCOUVER, 98663	R-9	Single Family Residential	Full	5,000	5,000	0	0
15230000	900 E 34TH ST, VANCOUVER, 98663	R-9	Single Family Residential	Partial	5,000	466	2,303	297
15240000	3405 I ST, VANCOUVER, 98663	R-9	Multi Family Residential	Partial	5,000	651	2,303	297
15241000	3409 I ST, VANCOUVER, 98663	R-9	Single Family Residential	Partial	5,000	829	2,311	305
15250000	3415 I ST, VANCOUVER, 98663	R-9	Single Family Residential	Partial	5,000	1,014	2,313	306
15600000	814 E 33RD ST, VANCOUVER, 98663	R-9	Single Family Residential	TCE	5,000	0	0	159
15670000	900 E 33RD ST, VANCOUVER, 98663	R-9	Single Family Residential	TCE	4,465	0	0	333
15675000	904 E 33RD ST, VANCOUVER, 98663	R-9	Single Family Residential	Full	4,339	4,339	0	0
15680000	905 E 34TH ST, VANCOUVER, 98663	R-9	Single Family Residential	Full	5,035	5,035	0	0
15840000	3214 K ST, VANCOUVER, 98663	R-9	Single Family Residential	Subsurface Easement	5,669	0	2,354	956
15850000	3208 K ST, VANCOUVER, 98663	R-9	Single Family Residential	Subsurface Easement	5,030	0	1,909	41
15860000	3204 K ST, VANCOUVER, 98663	R-9	Single Family Residential	Subsurface Easement	7,415	0	2,174	281
15870000	3200 K ST, VANCOUVER, 98663	R-9	Single Family Residential	Subsurface Easement	5,318	0	1,725	0
15970000	3201 I ST, VANCOUVER, 98663	R-9	Single Family Residential	Subsurface Easement	4,998	0	1,574	70
15975000	3205 I ST, VANCOUVER, 98663	R-9	Single Family Residential	Subsurface Easement	5,000	0	1,663	74

Appendix Table A7 -Single-Level Fixed-Span or Movable-Span, 1-Aux Lane, C Street Ramps, and Westward I-5 (108)

IBR ID#	Address	Zoning	Land Use	Acquisition Status ^a	Total Property Size (sqft)	Permanent Impact (sqft)	Subsurface Easement (sqft)	Temporary Construction Impact (sqft)
15980000	3211 I ST, VANCOUVER, 98663	R-9	Single Family Residential	Subsurface Easement	5,000	0	1,751	75
15985000	3215 I ST, VANCOUVER, 98663	R-9	Single Family Residential	Subsurface Easement	4,077	0	1,358	120
16000000	815 E 33RD ST, VANCOUVER, 98663	R-9	Single Family Residential	TCE	5,000	0	0	128
16225000	904 E 31ST ST, VANCOUVER, 98663	R-9	Single Family Residential	Subsurface Easement	5,000	0	3,371	189
16234000	905 E 32ND ST, VANCOUVER, 98663	R-9	Single Family Residential	Subsurface Easement	6,000	0	3,824	292
16360000	904 E 26TH ST, VANCOUVER, 98663	R-9	Single Family Residential	Subsurface Easement	4,919	0	2,903	1,719
16370000	2611 I ST, VANCOUVER, 98663	R-9	Single Family Residential	Subsurface Easement	4,500	0	1,271	226
16380000	2613 I ST, VANCOUVER, 98663	R-9	Single Family Residential	Subsurface Easement	5,000	0	885	72
16750000	2914 K ST, VANCOUVER, 98663	R-9	Single Family Residential	Subsurface Easement	12,760	0	4,237	223
16770000	N/A	R-9	Public - Vacant	Subsurface Easement	1,094	0	441	862
16775000	2900 K ST, VANCOUVER, 98663	R-9	Single Family Residential	Subsurface Easement	4,521	0	1,110	546
16776000	2904 K ST, VANCOUVER, 98663	R-9	Single Family Residential	Subsurface Easement	5,081	0	1,588	0
16810000	900 E 29TH ST, VANCOUVER, 98663	R-9	Single Family Residential	TCE	5,500	0	0	664
16815000	904 E 29TH ST, VANCOUVER, 98663	R-9	Single Family Residential	Subsurface Easement	5,500	0	1,654	749
16820000	903 E 30TH ST, VANCOUVER, 98663	R-9	Single Family Residential	Subsurface Easement	5,500	0	1,885	118
16851000	814 E 29TH ST, VANCOUVER, 98663	R-9	Multi Family Residential	TCE	5,560	0	0	43
17200000	815 E 29TH ST, VANCOUVER, 98663	R-9	Single Family Residential	TCE	5,000	0	0	5
17275000	904 E 28TH ST, VANCOUVER, 98663	R-9	Single Family Residential	Subsurface Easement	6,000	0	1,594	73
17280000	905 E 29TH ST, VANCOUVER, 98663	R-9	Multi Family Residential	Subsurface Easement	6,000	0	1,628	143
17285000	901 E 29TH ST, VANCOUVER, 98663	R-9	Single Family Residential	TCE	5,000	0	0	48
17290000	2816 K ST, VANCOUVER, 98663	R-9	Single Family Residential	Subsurface Easement	9,249	0	2,312	513

Appendix Table A7 -Single-Level Fixed-Span or Movable-Span, 1-Aux Lane, C Street Ramps, and Westward I-5 (108)

IBR ID#	Address	Zoning	Land Use	Acquisition Status ^a	Total Property Size (sqft)	Permanent Impact (sqft)	Subsurface Easement (sqft)	Temporary Construction Impact (sqft)
17300000	2800 K ST, VANCOUVER, 98663	R-9	Single Family Residential	Subsurface Easement	9,905	0	3,175	275
17390000	2811 K ST, VANCOUVER, 98663	R-9	Multi Family Residential	TCE	6,385	0	0	363
17570000	2714 K ST, VANCOUVER, 98663	R-9	Multi Family Residential	Partial	9,583	30	3,489	163
17580000	2708 K ST, VANCOUVER, 98663	R-9	Single Family Residential	Partial	5,097	88	1,898	2
17586000	2700 K ST, VANCOUVER, 98663	R-9	Single Family Residential	Partial	4,654	8	1,952	45
17630000	900 E 27TH ST, VANCOUVER, 98663	R-9	Single Family Residential	Subsurface Easement	5,500	0	788	23
17632000	2707 I ST, VANCOUVER, 98663	R-9	Single Family Residential	Subsurface Easement	5,500	0	790	21
17634000	2709 I ST, VANCOUVER, 98663	R-9	Single Family Residential	Subsurface Easement	5,500	0	791	24
17636000	901 E 28TH ST, VANCOUVER, 98663	R-9	Single Family Residential	Subsurface Easement	5,547	0	800	26
17925000	2614 K ST, VANCOUVER, 98663	R-9	Single Family Residential	Partial	4,886	178	2,226	159
17935000	2610 K ST, VANCOUVER, 98663	R-9	Single Family Residential	Partial	4,633	328	2,112	165
17950000	2600 K ST, VANCOUVER, 98663	R-9	Single Family Residential	Partial	6,788	209	3,865	563
19885000	2901 K ST, VANCOUVER, 98663	R-9	Multi Family Residential	TCE	10,177	0	0	266
38279906	1200 E FOURTH PLAIN BLVD, VANCOUVER, 98663	Park	Commercial	Partial	440,058	9,346	0	896
38279906	1200 E FOURTH PLAIN BLVD, VANCOUVER, 98663	Park	Commercial	TCE	440,058	0	0	896
38279908	111 SE COLUMBIA WAY, VANCOUVER, 98661	CX	Parking	TCE	34,308	0	0	164
38279911	NA	CPX	Commercial - Office	Partial	647,417	19	0	4,637
38279914	1105 E 5TH ST, VANCOUVER, 98661	CPX	Public - Park	Partial	8,382,860	18,788	0	37,718
38279916	605 E EVERGREEN BLVD, VANCOUVER, 98661	CPX	Public - Police	Partial	89,581	450	0	221
38279920	1009 E MCLOUGHLIN BLVD, VANCOUVER, 98663	CPX	Public - Park	Partial	393,631	15,605	0	4,106
38279927	N/A	CPX	Public - Park	Partial	88,754	5,514	0	6,127
38279930	N/A	CX	Rail	Partial	747	747	0	0
38279934	N/A	CPX	Public - Park	Partial	22,164	5,063	0	3,295

Appendix Table A7 -Single-Level Fixed-Span or Movable-Span, 1-Aux Lane, C Street Ramps, and Westward I-5 (108)

IBR ID#	Address	Zoning	Land Use	Acquisition Status ^a	Total Property Size (sqft)	Permanent Impact (sqft)	Subsurface Easement (sqft)	Temporary Construction Impact (sqft)
38279935	112 SE COLUMBIA WAY, VANCOUVER, 98661	CPX	Public - Vacant	Partial	53,867	10,655	0	38,426
38279940	701 OFFICERS ROW, VANCOUVER, 98661	CPX	Commercial - Office	Partial	647,417	19	0	4,637
38279941	601 OFFICERS ROW, VANCOUVER, 98661	CPX	Commercial - Office	Partial	647,417	19	0	4,637
38279942	650 OFFICERS ROW, VANCOUVER, 98661	CPX	Commercial - Office	Partial	647,417	19	0	4,637
38279943	750 OFFICERS ROW, VANCOUVER, 98661	CPX	Commercial - Office	Partial	647,417	19	0	4,637
38279944	800 OFFICERS ROW, VANCOUVER, 98661	CPX	Commercial - Office	Partial	647,417	19	0	4,637
38279945	850 OFFICERS ROW, VANCOUVER, 98661	CPX	Commercial - Office	Partial	647,417	19	0	4,637
38279946	901 OFFICERS ROW, VANCOUVER, 98661	CPX	Commercial - Office	Partial	647,417	19	0	4,637
38279947	951 OFFICERS ROW, VANCOUVER, 98661	CPX	Commercial - Office	Partial	647,417	19	0	4,637
38279948	1001 OFFICERS ROW, VANCOUVER, 98661	CPX	Commercial - Office	Partial	647,417	19	0	4,637
38279949	1051 OFFICERS ROW, VANCOUVER, 98661	CPX	Commercial - Office	Partial	647,417	19	0	4,637
38279950	1101 OFFICERS ROW, VANCOUVER, 98661	CPX	Commercial - Office	Partial	647,417	19	0	4,637
38279951	1151 OFFICERS ROW, VANCOUVER, 98661	CPX	Commercial - Office	Partial	647,417	19	0	4,637
38279952	1201 OFFICERS ROW, VANCOUVER, 98661	CPX	Commercial - Office	Partial	647,417	19	0	4,637
38279953	1251 OFFICERS ROW, VANCOUVER, 98661	CPX	Commercial - Office	Partial	647,417	19	0	4,637
38279954	1301 OFFICERS ROW, VANCOUVER, 98661	CPX	Commercial - Office	Partial	647,417	19	0	4,637
38279955	1351 OFFICERS ROW, VANCOUVER, 98661	CPX	Commercial - Office	Partial	647,417	19	0	4,637
38279956	1401 OFFICERS ROW, VANCOUVER, 98661	CPX	Commercial - Office	Partial	647,417	19	0	4,637
38279957	1451 OFFICERS ROW, VANCOUVER, 98661	CPX	Commercial - Office	Partial	647,417	19	0	4,637
38279958	1501 OFFICERS ROW, VANCOUVER, 98661	CPX	Commercial - Office	Partial	647,417	19	0	4,637
38279959	1551 OFFICERS ROW, VANCOUVER, 98661	CPX	Commercial - Office	Partial	647,417	19	0	4,637

Appendix Table A7 -Single-Level Fixed-Span or Movable-Span, 1-Aux Lane, C Street Ramps, and Westward I-5 (108)

IBR ID#	Address	Zoning	Land Use	Acquisition Status ^a	Total Property Size (sqft)	Permanent Impact (sqft)	Subsurface Easement (sqft)	Temporary Construction Impact (sqft)
38279960	1601 OFFICERS ROW, VANCOUVER, 98661	CPX	Commercial - Office	Partial	647,417	19	0	4,637
38279962	605 BARNES ST, VANCOUVER, 98661	CPX	Public - Park	Partial	474,838	124	0	17,975
38470002	500 BROADWAY ST, VANCOUVER, 98660	CX	Commercial - Office	TCE - Access Impact	61,834	0	0	0
38470004	500 BROADWAY ST UNIT GAR, VANCOUVER, 98660	CX	Commercial - Office	TCE - Access Impact	61,834	0	0	0
38470006	500 BROADWAY ST UNIT 501, VANCOUVER, 98660	CX	Multi Family Residential - Condos	TCE - Access Impact	61,834	0	0	0
38470008	500 BROADWAY ST UNIT 502, VANCOUVER, 98660	CX	Multi Family Residential - Condos	TCE - Access Impact	61,834	0	0	0
38470010	500 BROADWAY ST UNIT 503, VANCOUVER, 98660	CX	Multi Family Residential - Condos	TCE - Access Impact	61,834	0	0	0
38470012	500 BROADWAY ST UNIT 504, VANCOUVER, 98660	CX	Multi Family Residential - Condos	TCE - Access Impact	61,834	0	0	0
38470014	500 BROADWAY ST UNIT 505, VANCOUVER, 98660	CX	Multi Family Residential - Condos	TCE - Access Impact	61,834	0	0	0
38470016	500 BROADWAY ST UNIT 506, VANCOUVER, 98660	CX	Multi Family Residential - Condos	TCE - Access Impact	61,834	0	0	0
38470018	500 BROADWAY ST UNIT 507, VANCOUVER, 98660	CX	Multi Family Residential - Condos	TCE - Access Impact	61,834	0	0	0
38470020	500 BROADWAY ST UNIT 508, VANCOUVER, 98660	CX	Multi Family Residential - Condos	TCE - Access Impact	61,834	0	0	0
38470022	500 BROADWAY ST UNIT 509, VANCOUVER, 98660	CX	Multi Family Residential - Condos	TCE - Access Impact	61,834	0	0	0
38470024	500 BROADWAY ST UNIT 510, VANCOUVER, 98660	CX	Multi Family Residential - Condos	TCE - Access Impact	61,834	0	0	0
38470026	500 BROADWAY ST UNIT 511, VANCOUVER, 98660	CX	Multi Family Residential - Condos	TCE - Access Impact	61,834	0	0	0
38470028	500 BROADWAY ST UNIT 601, VANCOUVER, 98660	CX	Multi Family Residential - Condos	TCE - Access Impact	61,834	0	0	0
38470030	500 BROADWAY ST UNIT 602, VANCOUVER, 98660	CX	Multi Family Residential - Condos	TCE - Access Impact	61,834	0	0	0
38470032	500 BROADWAY ST UNIT 603, VANCOUVER, 98660	CX	Multi Family Residential - Condos	TCE - Access Impact	61,834	0	0	0
38470034	500 BROADWAY ST UNIT 604, VANCOUVER, 98660	CX	Multi Family Residential - Condos	TCE - Access Impact	61,834	0	0	0
38470036	500 BROADWAY ST UNIT 605, VANCOUVER, 98660	CX	Multi Family Residential - Condos	TCE - Access Impact	61,834	0	0	0
38470038	500 BROADWAY ST UNIT 606, VANCOUVER, 98660	CX	Multi Family Residential - Condos	TCE - Access Impact	61,834	0	0	0

Appendix Table A7 -Single-Level Fixed-Span or Movable-Span, 1-Aux Lane, C Street Ramps, and Westward I-5 (108)

IBR ID#	Address	Zoning	Land Use	Acquisition Status ^a	Total Property Size (sqft)	Permanent Impact (sqft)	Subsurface Easement (sqft)	Temporary Construction Impact (sqft)
38470040	500 BROADWAY ST UNIT 607, VANCOUVER, 98660	CX	Multi Family Residential - Condos	TCE - Access Impact	61,834	0	0	0
38470042	500 BROADWAY ST UNIT 608, VANCOUVER, 98660	CX	Multi Family Residential - Condos	TCE - Access Impact	61,834	0	0	0
38470044	500 BROADWAY ST UNIT 609, VANCOUVER, 98660	CX	Multi Family Residential - Condos	TCE - Access Impact	61,834	0	0	0
38470046	500 BROADWAY ST UNIT 610, VANCOUVER, 98660	CX	Multi Family Residential - Condos	TCE - Access Impact	61,834	0	0	0
38515000	N/A	CX	Public - Vacant	TCE	5,076	0	0	0
38520000	N/A	CX	Public - Vacant	TCE	2,208	0	0	0
38580000	606 BROADWAY ST, VANCOUVER, 98660	CX	Commercial - Retail	TCE	10,300	0	0	70
38820000	318 E 7TH ST, VANCOUVER, 98660	CX	Multi Family Residential	Full	29,719	29,719	0	0
38823000	901 C ST, VANCOUVER, 98660	CX	Public - Library	Partial	28,236	1,761	0	1,479
38826000	N/A	CX	Parking	Partial	40,150	26,012	0	14,139
38828000	N/A	CX	Vacant	Partial	63,649	29,391	0	33,294
38840000	801 C ST, VANCOUVER, 98660	CX	Commercial - Retail	Full	70,147	70,147	0	0
39198000	N/A	CX	Vacant	TCE	17,104	0	0	17,104
39212000	N/A	CX	Parking	Partial	10,011	10,011	0	0
39214000	411 E EVERGREEN BLVD, VANCOUVER, 98660	CX	Parking	Partial	7,028	7,028	0	0
39220000	400 E EVERGREEN BLVD UNIT 1, VANCOUVER, 98660	CX	Commercial - Office	TCE	136,134	0	0	2,096
39220001	400 E EVERGREEN BLVD, VANCOUVER, 98660	CX	Parking	Partial	70,541	6,793	0	0
39431001	415 E 13TH ST, VANCOUVER, 98660	CX	Commercial - Retail	Subsurface Easement	40,001	0	0	5
40000000	400 E MILL PLAIN BLVD, VANCOUVER, 98660	CX	Commercial - Office	TCE	30,619	0	0	1,062
40440000	404 E 15TH ST, VANCOUVER, 98663	CX	Commercial - Office	TCE	25,150	0	0	1,532
40640000	1601 G ST, VANCOUVER, 98663	CX	Commercial - Office	Subsurface Easement	9,448	0	0	16
47560000	102 SE COLUMBIA WAY, VANCOUVER, 98661	CX	Parking	Full	2,310	2,310	0	0
47580000	100 SE COLUMBIA WAY, VANCOUVER, 98661	CX	Commercial	Full	6,000	6,000	0	0
47585000	101 SE COLUMBIA WAY, VANCOUVER, 98661	CX	Parking	TCE	25,415	0	0	71
47600000	N/A	CX	Rail	Partial	6,131	6,082	0	30
47615000	N/A	CX	Public - Vacant	Full	3,390	3,390	0	0

Appendix Table A7 -Single-Level Fixed-Span or Movable-Span, 1-Aux Lane, C Street Ramps, and Westward I-5 (108)

IBR ID#	Address	Zoning	Land Use	Acquisition Status ^a	Total Property Size (sqft)	Permanent Impact (sqft)	Subsurface Easement (sqft)	Temporary Construction Impact (sqft)
48320000	411 COLUMBIA ST	0	MULTI-FAMILY 100 OR MORE UNITS	TCE - Access Impact	40,458	0	0	0
48380000	NA	0	OFFICE BLDG: LEASING CLASS B & C	TCE	5,036	0	0	0
48390000	NA	0	OFFICE BLDG: LEASING CLASS B & C	TCE	4,937	0	0	0
48400000	215 W 4TH ST	0	MISC. BLDG. WITH OFFICE FUNCTIONALITY	TCE - Access Impact	12,030	0	0	0
48410000	NA	0	MISC. BLDG. WITH OFFICE FUNCTIONALITY	Full	6,943	6,943	0	0
48420000	210 W 3RD ST	0	OFFICE BLDG: LEASING CLASS B & C	Full	10,020	10,020	0	0
48430000	300 WASHINGTON ST	0	OFFICE BLDG: LEASING CLASS B & C	Full	5,024	5,024	0	0
48450000	201 COLUMBIA ST	CCW:VAN	RAILROAD RIGHT-OF-WAY	Partial	5,054	5,054	0	0
48710000	301 W 6TH ST, VANCOUVER, 98660	CX	Commercial	TCE - Access Impact	92,416	0	0	0
48740000	N/A	CX	Public - Parking	TCE	14,058	0	0	13,909
48750000	400 COLUMBIA ST, VANCOUVER, 98660	CX	Commercial - Office	TCE - Access Impact	10,058	0	0	0
48760000	390 COLUMBIA ST, VANCOUVER, 98660	CX	Public - Parking	TCE - Access Impact	20,281	0	0	0
48790000	318 W 4TH ST, VANCOUVER, 98660	CX	Parking	TCE - Access Impact	22,194	0	0	0
48835000	304 COLUMBIA ST, VANCOUVER, 98660	CX	Utilities	TCE	4,019	0	0	646
48840000	403 QUAYSIDE PL	XX	UNUSED OR VACANT LAND - NO IMPROVEMENTS	TCE - Access Impact	28,260	0	0	0
502240000	501 W COLUMBIA WAY, VANCOUVER, 98660	Water	Vacant	TCE	56,045	0	0	897
502245000	103 Quayside Place Unit IRR, Vancouver, WA 98660	CX	Vacant	TCE	34,127	0	0	639
502246000	N/A	CX	Vacant	TCE	45,949	0	0	880
502250000	100 COLUMBIA ST	XX	TIDELANDS	Partial	35,381	13,849	0	232
502280000	NA	<Null>	Vacant	Partial	6,535	0	0	5,447
986049314	211 W COLUMBIA WAY, VANCOUVER, 98660	CX	Commercial	Partial	31,955	0	0	31,381
986049315		CCW:VAN	PRIME COMMERCIAL PAD SITE - VACANT	Partial	21,007	1,379	0	14,384

Appendix Table A7 -Single-Level Fixed-Span or Movable-Span, 1-Aux Lane, C Street Ramps, and Westward I-5 (108)

IBR ID#	Address	Zoning	Land Use	Acquisition Status ^a	Total Property Size (sqft)	Permanent Impact (sqft)	Subsurface Easement (sqft)	Temporary Construction Impact (sqft)
986049316	330 W COLUMBIA WAY	CCW:VAN	PARKING GARAGES OR STRUCTURES	TCE - Access Impact	48,962	0	0	0
986049327		CCW:VAN	ZERO VALUE PROPERTY FOR VARIOUS REASONS	Partial	3,209	1,606	0	197
986053203	NA	Park	Commercial	TCE - Access Impact	440,058	0	0	0
986055014	275 W 3RD ST UNIT 200, VANCOUVER, 98660	CX	Commercial - Office	Full	10,294	10,294	0	0
986055015	275 W 3RD ST UNIT 300, VANCOUVER, 98660	CX	Commercial - Office	Full	10,294	10,294	0	0
986055016	275 W 3RD ST UNIT 400, VANCOUVER, 98660	CX	Commercial - Office	Full	10,294	10,294	0	0
986055017	275 W 3RD ST UNIT 500, VANCOUVER, 98660	CX	Commercial - Office	Full	10,294	10,294	0	0
986055018	275 W 3RD ST UNIT 600, VANCOUVER, 98660	CX	Commercial - Office	Full	10,294	10,294	0	0
986068123	904 E 30TH ST	R-9	Vacant	Subsurface Easement	4,125	0	1,770	88
NA**	NA	NA	Utilities	Partial	0	10,660	0	0

417,109
9.5ac 117,174
2.7ac 364,845
8.4ac

a - Properties identified as Subsurface Easement are included as Partial Acquisitions in Table 4-4

Acquisition Status Key

Full = Property will be purchased by Project

Partial = A portion of the property will be purchased by the Project

TCE - Access Impact = The properties building or driveway access will be rebuilt accommodate project improvements.

Subsurface Easement = A subsurface easement will be purchased over a portion of the property to support the Project.

TCE = A temporary construction easement will be purchased over a portion of the property to be used during construction.

* Indicates condominium ownership in a multi-use, commercial-residential tower.

** City of Vancouver Pump Station locations which is not a recognized taxlot.

Appendix Table A8 -Single-Level Fixed-Span or Movable-Span, 2-Aux Lane, C Street Ramps, and Centered I-5 (104)

IBR ID#	Address	Zoning	Land Use	Acquisition Status ^a	Total Property Size (sqft)	Permanent Impact (sqft)	Subsurface Easement (sqft)	Temporary Construction Impact (sqft)
12454005	800 E 40TH ST, VANCOUVER, 98663	R-22	Public - School	Partial	977,608	77	12,313	470
12760000	714 E 39TH ST, VANCOUVER, 98663	R-22	Platted Residential	TCE - Access Impact	5,127	0	0	0
12770000	3906 H ST, VANCOUVER, 98663	R-22	Platted Residential	TCE - Access Impact	5,086	0	0	0
12825000	3907 H ST, VANCOUVER, 98663	R-22	Platted Residential	TCE - Access Impact	6,147	0	0	0
12830000	800 E 39TH ST, VANCOUVER, 98663	R-22	Platted Residential	TCE - Access Impact	4,969	0	0	0
12882000	3921 I ST, VANCOUVER, 98663	R-22	Multi Family Residential	Subsurface Easement	7,689	0	2,484	0
13455000	3114 K ST, VANCOUVER, 98663	R-9	Single Family Residential	Subsurface Easement	5,264	0	1,748	0
13460000	3110 K ST, VANCOUVER, 98663	R-9	Single Family Residential	Subsurface Easement	5,567	0	1,802	0
13470000	3106 K ST, VANCOUVER, 98663	R-9	Multi Family Residential	Subsurface Easement	4,857	0	1,646	0
13471000	3100 K ST, VANCOUVER, 98663	R-9	Single Family Residential	Subsurface Easement	4,914	0	1,640	0
13670000	903 E 31ST ST, VANCOUVER, 98663	R-9	Single Family Residential	Subsurface Easement	13,750	0	3,391	159
13700000	3014 K ST, VANCOUVER, 98663	R-9	Single Family Residential	Subsurface Easement	5,723	0	1,994	0
13710000	3012 K ST, VANCOUVER, 98663	R-9	Single Family Residential	Subsurface Easement	5,080	0	1,741	0
13720000	3004 K ST, VANCOUVER, 98663	R-9	Multi Family Residential	Subsurface Easement	5,639	0	1,940	0
13725000	3000 K ST, VANCOUVER, 98663	R-9	Single Family Residential	Subsurface Easement	4,845	0	1,737	0
13960000	3811 H ST, VANCOUVER, 98663	R-22	Commercial - Office	TCE - Access Impact	10,673	0	0	0
13980000	3814 H ST, VANCOUVER, 98663	R-22	Platted Residential	TCE - Access Impact	3,910	0	0	0
13990000	709 E 39TH ST, VANCOUVER, 98663	R-22	Platted Residential	TCE - Access Impact	3,920	0	0	0
14000000	3812 H ST, VANCOUVER, 98663	R-22	Platted Residential	TCE - Access Impact	5,000	0	0	0
14075000	705 E 39TH ST, VANCOUVER, 98663	R-22	Platted Residential	TCE - Access Impact	3,934	0	0	0
14686000	3701 I ST, VANCOUVER, 98663	R-9	Single Family Residential	Subsurface Easement	8,129	0	4,583	540
14690000	3709 I ST, VANCOUVER, 98663	R-9	Platted Residential	Subsurface Easement	2,463	0	11	224
14763000	3601 I ST, VANCOUVER, 98663	R-9	Multi Family Residential	Full	5,000	5,000	0	0
14765000	3605 I ST, VANCOUVER, 98663	R-9	Single Family Residential	Full	5,000	5,000	0	0

Appendix Table A8 -Single-Level Fixed-Span or Movable-Span, 2-Aux Lane, C Street Ramps, and Centered I-5 (104)

IBR ID#	Address	Zoning	Land Use	Acquisition Status ^a	Total Property Size (sqft)	Permanent Impact (sqft)	Subsurface Easement (sqft)	Temporary Construction Impact (sqft)
14766000	3609 I ST, VANCOUVER, 98663	R-9	Single Family Residential	Full	5,000	5,000	0	0
14768000	3615 I ST, VANCOUVER, 98663	R-9	Single Family Residential	Full	5,000	5,000	0	0
15080000	904 E 35TH ST, VANCOUVER, 98663	R-9	Single Family Residential	Full	5,000	5,000	0	0
15090000	900 E 35TH ST, VANCOUVER, 98663	R-9	Single Family Residential	Subsurface Easement	7,500	0	4,043	0
15095000	904 E 35TH ST, VANCOUVER, 98663	R-9	Single Family Residential (Accessory Parcel)	Full	2,500	2,500	0	0
15105000	3515 I ST, VANCOUVER, 98663	R-9	Single Family Residential	Full	5,000	5,000	0	0
15230000	900 E 34TH ST, VANCOUVER, 98663	R-9	Single Family Residential	Partial	5,000	466	2,303	297
15240000	3405 I ST, VANCOUVER, 98663	R-9	Multi Family Residential	Partial	5,000	651	2,303	297
15241000	3409 I ST, VANCOUVER, 98663	R-9	Single Family Residential	Partial	5,000	829	2,311	305
15250000	3415 I ST, VANCOUVER, 98663	R-9	Single Family Residential	Partial	5,000	1,014	2,313	306
15600000	814 E 33RD ST, VANCOUVER, 98663	R-9	Single Family Residential	TCE	5,000	0	0	159
15670000	900 E 33RD ST, VANCOUVER, 98663	R-9	Single Family Residential	TCE	4,465	0	0	333
15675000	904 E 33RD ST, VANCOUVER, 98663	R-9	Single Family Residential	Full	4,339	4,339	0	0
15680000	905 E 34TH ST, VANCOUVER, 98663	R-9	Single Family Residential	Full	5,035	5,035	0	0
15840000	3214 K ST, VANCOUVER, 98663	R-9	Single Family Residential	Subsurface Easement	5,669	0	2,354	956
15850000	3208 K ST, VANCOUVER, 98663	R-9	Single Family Residential	Subsurface Easement	5,030	0	1,909	41
15860000	3204 K ST, VANCOUVER, 98663	R-9	Single Family Residential	Subsurface Easement	7,415	0	2,174	281
15870000	3200 K ST, VANCOUVER, 98663	R-9	Single Family Residential	Subsurface Easement	5,318	0	1,725	0
15970000	3201 I ST, VANCOUVER, 98663	R-9	Single Family Residential	Subsurface Easement	4,998	0	1,574	70
15975000	3205 I ST, VANCOUVER, 98663	R-9	Single Family Residential	Subsurface Easement	5,000	0	1,663	74

Appendix Table A8 -Single-Level Fixed-Span or Movable-Span, 2-Aux Lane, C Street Ramps, and Centered I-5 (104)

IBR ID#	Address	Zoning	Land Use	Acquisition Status ^a	Total Property Size (sqft)	Permanent Impact (sqft)	Subsurface Easement (sqft)	Temporary Construction Impact (sqft)
15980000	3211 I ST, VANCOUVER, 98663	R-9	Single Family Residential	Subsurface Easement	5,000	0	1,751	75
15985000	3215 I ST, VANCOUVER, 98663	R-9	Single Family Residential	Subsurface Easement	4,077	0	1,358	120
16000000	815 E 33RD ST, VANCOUVER, 98663	R-9	Single Family Residential	TCE	5,000	0	0	128
16225000	904 E 31ST ST, VANCOUVER, 98663	R-9	Single Family Residential	Subsurface Easement	5,000	0	3,371	189
16234000	905 E 32ND ST, VANCOUVER, 98663	R-9	Single Family Residential	Subsurface Easement	6,000	0	3,824	292
16360000	904 E 26TH ST, VANCOUVER, 98663	R-9	Single Family Residential	Subsurface Easement	4,919	0	2,903	1,719
16370000	2611 I ST, VANCOUVER, 98663	R-9	Single Family Residential	Subsurface Easement	4,500	0	1,271	226
16380000	2613 I ST, VANCOUVER, 98663	R-9	Single Family Residential	Subsurface Easement	5,000	0	885	72
16750000	2914 K ST, VANCOUVER, 98663	R-9	Single Family Residential	Subsurface Easement	12,760	0	4,237	223
16770000	N/A	R-9	Public - Vacant	Subsurface Easement	1,094	0	441	862
16775000	2900 K ST, VANCOUVER, 98663	R-9	Single Family Residential	Subsurface Easement	4,521	0	1,110	546
16776000	2904 K ST, VANCOUVER, 98663	R-9	Single Family Residential	Subsurface Easement	5,081	0	1,588	0
16810000	900 E 29TH ST, VANCOUVER, 98663	R-9	Single Family Residential	TCE	5,500	0	0	664
16815000	904 E 29TH ST, VANCOUVER, 98663	R-9	Single Family Residential	Subsurface Easement	5,500	0	1,654	749
16820000	903 E 30TH ST, VANCOUVER, 98663	R-9	Single Family Residential	Subsurface Easement	5,500	0	1,885	118
16851000	814 E 29TH ST, VANCOUVER, 98663	R-9	Multi Family Residential	TCE	5,560	0	0	43
17200000	815 E 29TH ST, VANCOUVER, 98663	R-9	Single Family Residential	TCE	5,000	0	0	5
17275000	904 E 28TH ST, VANCOUVER, 98663	R-9	Single Family Residential	Subsurface Easement	6,000	0	1,594	73
17280000	905 E 29TH ST, VANCOUVER, 98663	R-9	Multi Family Residential	Subsurface Easement	6,000	0	1,628	143
17285000	901 E 29TH ST, VANCOUVER, 98663	R-9	Single Family Residential	TCE	5,000	0	0	48
17290000	2816 K ST, VANCOUVER, 98663	R-9	Single Family Residential	Subsurface Easement	9,249	0	2,312	513

Appendix Table A8 -Single-Level Fixed-Span or Movable-Span, 2-Aux Lane, C Street Ramps, and Centered I-5 (104)

IBR ID#	Address	Zoning	Land Use	Acquisition Status ^a	Total Property Size (sqft)	Permanent Impact (sqft)	Subsurface Easement (sqft)	Temporary Construction Impact (sqft)
17300000	2800 K ST, VANCOUVER, 98663	R-9	Single Family Residential	Subsurface Easement	9,905	0	3,175	275
17390000	2811 K ST, VANCOUVER, 98663	R-9	Multi Family Residential	TCE	6,385	0	0	363
17570000	2714 K ST, VANCOUVER, 98663	R-9	Multi Family Residential	Partial	9,583	30	3,489	163
17580000	2708 K ST, VANCOUVER, 98663	R-9	Single Family Residential	Partial	5,097	88	1,898	2
17586000	2700 K ST, VANCOUVER, 98663	R-9	Single Family Residential	Partial	4,654	8	1,952	45
17630000	900 E 27TH ST, VANCOUVER, 98663	R-9	Single Family Residential	Subsurface Easement	5,500	0	788	23
17632000	2707 I ST, VANCOUVER, 98663	R-9	Single Family Residential	Subsurface Easement	5,500	0	790	21
17634000	2709 I ST, VANCOUVER, 98663	R-9	Single Family Residential	Subsurface Easement	5,500	0	791	24
17636000	901 E 28TH ST, VANCOUVER, 98663	R-9	Single Family Residential	Subsurface Easement	5,547	0	800	26
17925000	2614 K ST, VANCOUVER, 98663	R-9	Single Family Residential	Partial	4,886	178	2,226	159
17935000	2610 K ST, VANCOUVER, 98663	R-9	Single Family Residential	Partial	4,633	328	2,112	165
17950000	2600 K ST, VANCOUVER, 98663	R-9	Single Family Residential	Partial	6,788	209	3,865	563
19885000	2901 K ST, VANCOUVER, 98663	R-9	Multi Family Residential	TCE	10,177	0	0	266
38279906	1200 E FOURTH PLAIN BLVD, VANCOUVER, 98663	Park	Commercial	Partial	440,058	9,347	0	895
38279906	1200 E FOURTH PLAIN BLVD, VANCOUVER, 98663	Park	Commercial	Partial	440,058	9,347	0	895
38279908	111 SE COLUMBIA WAY, VANCOUVER, 98661	CX	Parking	TCE	34,308	0	0	164
38279911	NA	CPX	Commercial - Office	Partial	647,417	19	0	4,637
38279914	1105 E 5TH ST, VANCOUVER, 98661	CPX	Public - Park	Partial	8,382,860	18,900	0	37,605
38279916	605 E EVERGREEN BLVD, VANCOUVER, 98661	CPX	Public - Police	Partial	89,581	450	0	221
38279920	1009 E MCLOUGHLIN BLVD, VANCOUVER, 98663	CPX	Public - Park	Partial	393,631	15,605	0	4,106
38279927	N/A	CPX	Public - Park	Partial	88,754	5,514	0	6,127
38279930	N/A	CX	Rail	Partial	747	747	0	0
38279934	N/A	CPX	Public - Park	Partial	22,164	5,063	0	3,295

Appendix Table A8 -Single-Level Fixed-Span or Movable-Span, 2-Aux Lane, C Street Ramps, and Centered I-5 (104)

IBR ID#	Address	Zoning	Land Use	Acquisition Status ^a	Total Property Size (sqft)	Permanent Impact (sqft)	Subsurface Easement (sqft)	Temporary Construction Impact (sqft)
38279935	112 SE COLUMBIA WAY, VANCOUVER, 98661	CPX	Public - Vacant	Partial	53,867	10,655	0	38,426
38279962	605 BARNES ST, VANCOUVER, 98661	CPX	Public - Park	Partial	474,838	5,790	0	12,309
38515000	N/A	CX	Public - Vacant	TCE	5,076	0	0	0
38520000	N/A	CX	Public - Vacant	TCE	2,208	0	0	0
38580000	606 BROADWAY ST, VANCOUVER, 98660	CX	Commercial - Retail	TCE	10,300	0	0	70
38820000	318 E 7TH ST, VANCOUVER, 98660	CX	Multi Family Residential	Partial	29,719	412	0	12,817
38823000	901 C ST, VANCOUVER, 98660	CX	Public - Library	Partial	28,236	1,761	0	1,479
38826000	N/A	CX	Parking	Partial	40,150	26,012	0	14,139
38828000	N/A	CX	Vacant	Partial	63,649	29,391	0	33,295
38840000	801 C ST, VANCOUVER, 98660	CX	Commercial - Retail	Partial	70,147	6,587	0	2,607
39198000	N/A	CX	Vacant	TCE	17,104	0	0	17,104
39212000	N/A	CX	Parking	Partial	10,011	10,011	0	0
39214000	411 E EVERGREEN BLVD, VANCOUVER, 98660	CX	Parking	Partial	7,028	7,028	0	0
39220000	400 E EVERGREEN BLVD UNIT 1, VANCOUVER, 98660	CX	Commercial - Office	TCE	136,134	0	0	2,096
39220001	400 E EVERGREEN BLVD, VANCOUVER, 98660	CX	Parking	Partial	70,541	0	0	11
39431001	415 E 13TH ST, VANCOUVER, 98660	CX	Commercial - Retail	Subsurface Easement	40,001	0	0	22
40000000	400 E MILL PLAIN BLVD, VANCOUVER, 98660	CX	Commercial - Office	TCE	30,619	0	0	1,062
40440000	404 E 15TH ST, VANCOUVER, 98663	CX	Commercial - Office	TCE	25,150	0	0	1,532
40640000	1601 G ST, VANCOUVER, 98663	CX	Commercial - Office	Subsurface Easement	9,448	0	0	16
47560000	102 SE COLUMBIA WAY, VANCOUVER, 98661	CX	Parking	Full	2,310	2,310	0	0
47580000	100 SE COLUMBIA WAY, VANCOUVER, 98661	CX	Commercial	Full	6,000	6,000	0	0
47585000	101 SE COLUMBIA WAY, VANCOUVER, 98661	CX	Parking	TCE	25,415	0	0	71
47600000	N/A	CX	Rail	Partial	6,131	6,082	0	30
47615000	N/A	CX	Public - Vacant	Full	3,390	3,390	0	0
48320000	411 COLUMBIA ST	0	MULTI-FAMILY 100 OR MORE UNITS	TCE - Access Impact	40,458	0	0	0
48380000	NA	0	OFFICE BLDG: LEASING CLASS B & C	TCE	5,036	0	0	0

Appendix Table A8 -Single-Level Fixed-Span or Movable-Span, 2-Aux Lane, C Street Ramps, and Centered I-5 (104)

IBR ID#	Address	Zoning	Land Use	Acquisition Status ^a	Total Property Size (sqft)	Permanent Impact (sqft)	Subsurface Easement (sqft)	Temporary Construction Impact (sqft)
48390000	NA	0	OFFICE BLDG: LEASING CLASS B & C	TCE	4,937	0	0	0
48400000	215 W 4TH ST	0	MISC. BLDG. WITH OFFICE FUNCTIONALITY	TCE - Access Impact	12,030	0	0	0
48410000	NA	0	MISC. BLDG. WITH OFFICE FUNCTIONALITY	Full	6,943	6,943	0	0
48420000	210 W 3RD ST	0	OFFICE BLDG: LEASING CLASS B & C	Full	10,020	10,020	0	0
48430000	300 WASHINGTON ST	0	OFFICE BLDG: LEASING CLASS B & C	Full	5,024	5,024	0	0
48450000	201 COLUMBIA ST	CCW:VAN	RAILROAD RIGHT-OF-WAY	Partial	5,054	5,054	0	0
48710000	301 W 6TH ST, VANCOUVER, 98660	CX	Commercial	TCE - Access Impact	92,416	0	0	0
48740000	N/A	CX	Public - Parking	TCE	14,058	0	0	13,909
48750000	400 COLUMBIA ST, VANCOUVER, 98660	CX	Commercial - Office	TCE - Access Impact	10,058	0	0	0
48760000	390 COLUMBIA ST, VANCOUVER, 98660	CX	Public - Parking	TCE - Access Impact	20,281	0	0	0
48790000	318 W 4TH ST, VANCOUVER, 98660	CX	Parking	TCE - Access Impact	22,194	0	0	0
48835000	304 COLUMBIA ST, VANCOUVER, 98660	CX	Utilities	TCE	4,019	0	0	646
48840000	403 QUAYSIDE PL	XX	UNUSED OR VACANT LAND - NO IMPROVEMENTS	TCE - Access Impact	28,260	0	0	0
502240000	501 W COLUMBIA WAY, VANCOUVER, 98660	Water	Vacant	TCE	56,045	0	0	897
502245000	103 Quayside Place Unit IRR, Vancouver, WA 98660	CX	Vacant	TCE	34,127	0	0	639
502246000	N/A	CX	Vacant	TCE	45,949	0	0	880
502250000	100 COLUMBIA ST	XX	TIDELANDS	Partial	35,381	13,849	0	232
502280000	NA	<Null>	Vacant	Partial	6,535	0	0	5,447
986049314	211 W COLUMBIA WAY, VANCOUVER, 98660	CX	Commercial	Partial	31,955	0	0	31,381
986049315		CCW:VAN	PRIME COMMERCIAL PAD SITE - VACANT	Partial	21,007	1,379	0	14,384
986049316	330 W COLUMBIA WAY	CCW:VAN	PARKING GARAGES OR STRUCTURES	TCE - Access Impact	48,962	0	0	0
986049327		CCW:VAN	ZERO VALUE PROPERTY FOR VARIOUS REASONS	Partial	3,209	1,606	0	197
986053203	NA	Park	Commercial	TCE - Access Impact	440,058	0	0	0

Appendix Table A8 -Single-Level Fixed-Span or Movable-Span, 2-Aux Lane, C Street Ramps, and Centered I-5 (104)

IBR ID#	Address	Zoning	Land Use	Acquisition Status ^a	Total Property Size (sqft)	Permanent Impact (sqft)	Subsurface Easement (sqft)	Temporary Construction Impact (sqft)
986055014*	275 W 3RD ST UNIT 200, VANCOUVER, 98660	CX	Commercial - Office	Full	10,294	10,294	0	0
986055015*	275 W 3RD ST UNIT 300, VANCOUVER, 98660	CX	Commercial - Office	Full	10,294	10,294	0	0
986055016*	275 W 3RD ST UNIT 400, VANCOUVER, 98660	CX	Commercial - Office	Full	10,294	10,294	0	0
986055017*	275 W 3RD ST UNIT 500, VANCOUVER, 98660	CX	Commercial - Office	Full	10,294	10,294	0	0
986055018*	275 W 3RD ST UNIT 600, VANCOUVER, 98660	CX	Commercial - Office	Full	10,294	10,294	0	0
986068123	904 E 30TH ST	R-9	Vacant	Subsurface Easement	4,125	0	1,770	88
38279940*	701 OFFICERS ROW, VANCOUVER, 98661	CPX	Commercial - Office	Partial	647,417	19	0	4,637
38279941*	601 OFFICERS ROW, VANCOUVER, 98661	CPX	Commercial - Office	Partial	647,417	19	0	4,637
38279942*	650 OFFICERS ROW, VANCOUVER, 98661	CPX	Commercial - Office	Partial	647,417	19	0	4,637
38279943*	750 OFFICERS ROW, VANCOUVER, 98661	CPX	Commercial - Office	Partial	647,417	19	0	4,637
38279944*	800 OFFICERS ROW, VANCOUVER, 98661	CPX	Commercial - Office	Partial	647,417	19	0	4,637
38279945*	850 OFFICERS ROW, VANCOUVER, 98661	CPX	Commercial - Office	Partial	647,417	19	0	4,637
38279946*	901 OFFICERS ROW, VANCOUVER, 98661	CPX	Commercial - Office	Partial	647,417	19	0	4,637
38279947*	951 OFFICERS ROW, VANCOUVER, 98661	CPX	Commercial - Office	Partial	647,417	19	0	4,637
38279948*	1001 OFFICERS ROW, VANCOUVER, 98661	CPX	Commercial - Office	Partial	647,417	19	0	4,637
38279949*	1051 OFFICERS ROW, VANCOUVER, 98661	CPX	Commercial - Office	Partial	647,417	19	0	4,637
38279950*	1101 OFFICERS ROW, VANCOUVER, 98661	CPX	Commercial - Office	Partial	647,417	19	0	4,637
38279951*	1151 OFFICERS ROW, VANCOUVER, 98661	CPX	Commercial - Office	Partial	647,417	19	0	4,637
38279952*	1201 OFFICERS ROW, VANCOUVER, 98661	CPX	Commercial - Office	Partial	647,417	19	0	4,637
38279953*	1251 OFFICERS ROW, VANCOUVER, 98661	CPX	Commercial - Office	Partial	647,417	19	0	4,637
38279954*	1301 OFFICERS ROW, VANCOUVER, 98661	CPX	Commercial - Office	Partial	647,417	19	0	4,637

Appendix Table A8 -Single-Level Fixed-Span or Movable-Span, 2-Aux Lane, C Street Ramps, and Centered I-5 (104)

IBR ID#	Address	Zoning	Land Use	Acquisition Status ^a	Total Property Size (sqft)	Permanent Impact (sqft)	Subsurface Easement (sqft)	Temporary Construction Impact (sqft)
38279955*	1351 OFFICERS ROW, VANCOUVER, 98661	CPX	Commercial - Office	Partial	647,417	19	0	4,637
38279956*	1401 OFFICERS ROW, VANCOUVER, 98661	CPX	Commercial - Office	Partial	647,417	19	0	4,637
38279957*	1451 OFFICERS ROW, VANCOUVER, 98661	CPX	Commercial - Office	Partial	647,417	19	0	4,637
38279958*	1501 OFFICERS ROW, VANCOUVER, 98661	CPX	Commercial - Office	Partial	647,417	19	0	4,637
38279959*	1551 OFFICERS ROW, VANCOUVER, 98661	CPX	Commercial - Office	Partial	647,417	19	0	4,637
38279960*	1601 OFFICERS ROW, VANCOUVER, 98661	CPX	Commercial - Office	Partial	647,417	19	0	4,637
38470002*	500 BROADWAY ST, VANCOUVER, 98660	CX	Commercial - Office	TCE - Access Impact	61,834	0	0	0
38470004*	500 BROADWAY ST UNIT GAR, VANCOUVER, 98660	CX	Commercial - Office	TCE - Access Impact	61,834	0	0	0
38470006*	500 BROADWAY ST UNIT 501, VANCOUVER, 98660	CX	Multi Family Residential - Condos	TCE - Access Impact	61,834	0	0	0
38470008*	500 BROADWAY ST UNIT 502, VANCOUVER, 98660	CX	Multi Family Residential - Condos	TCE - Access Impact	61,834	0	0	0
38470010*	500 BROADWAY ST UNIT 503, VANCOUVER, 98660	CX	Multi Family Residential - Condos	TCE - Access Impact	61,834	0	0	0
38470012*	500 BROADWAY ST UNIT 504, VANCOUVER, 98660	CX	Multi Family Residential - Condos	TCE - Access Impact	61,834	0	0	0
38470014*	500 BROADWAY ST UNIT 505, VANCOUVER, 98660	CX	Multi Family Residential - Condos	TCE - Access Impact	61,834	0	0	0
38470016*	500 BROADWAY ST UNIT 506, VANCOUVER, 98660	CX	Multi Family Residential - Condos	TCE - Access Impact	61,834	0	0	0
38470018*	500 BROADWAY ST UNIT 507, VANCOUVER, 98660	CX	Multi Family Residential - Condos	TCE - Access Impact	61,834	0	0	0
38470020*	500 BROADWAY ST UNIT 508, VANCOUVER, 98660	CX	Multi Family Residential - Condos	TCE - Access Impact	61,834	0	0	0
38470022*	500 BROADWAY ST UNIT 509, VANCOUVER, 98660	CX	Multi Family Residential - Condos	TCE - Access Impact	61,834	0	0	0
38470024*	500 BROADWAY ST UNIT 510, VANCOUVER, 98660	CX	Multi Family Residential - Condos	TCE - Access Impact	61,834	0	0	0
38470026*	500 BROADWAY ST UNIT 511, VANCOUVER, 98660	CX	Multi Family Residential - Condos	TCE - Access Impact	61,834	0	0	0
38470028*	500 BROADWAY ST UNIT 601, VANCOUVER, 98660	CX	Multi Family Residential - Condos	TCE - Access Impact	61,834	0	0	0
38470030*	500 BROADWAY ST UNIT 602, VANCOUVER, 98660	CX	Multi Family Residential - Condos	TCE - Access Impact	61,834	0	0	0

Appendix Table A8 -Single-Level Fixed-Span or Movable-Span, 2-Aux Lane, C Street Ramps, and Centered I-5 (104)

IBR ID#	Address	Zoning	Land Use	Acquisition Status ^a	Total Property Size (sqft)	Permanent Impact (sqft)	Subsurface Easement (sqft)	Temporary Construction Impact (sqft)
38470032*	500 BROADWAY ST UNIT 603, VANCOUVER, 98660	CX	Multi Family Residential - Condos	TCE - Access Impact	61,834	0	0	0
38470034*	500 BROADWAY ST UNIT 604, VANCOUVER, 98660	CX	Multi Family Residential - Condos	TCE - Access Impact	61,834	0	0	0
38470036*	500 BROADWAY ST UNIT 605, VANCOUVER, 98660	CX	Multi Family Residential - Condos	TCE - Access Impact	61,834	0	0	0
38470038*	500 BROADWAY ST UNIT 606, VANCOUVER, 98660	CX	Multi Family Residential - Condos	TCE - Access Impact	61,834	0	0	0
38470040*	500 BROADWAY ST UNIT 607, VANCOUVER, 98660	CX	Multi Family Residential - Condos	TCE - Access Impact	61,834	0	0	0
38470042*	500 BROADWAY ST UNIT 608, VANCOUVER, 98660	CX	Multi Family Residential - Condos	TCE - Access Impact	61,834	0	0	0
38470044*	500 BROADWAY ST UNIT 609, VANCOUVER, 98660	CX	Multi Family Residential - Condos	TCE - Access Impact	61,834	0	0	0
38470046*	500 BROADWAY ST UNIT 610, VANCOUVER, 98660	CX	Multi Family Residential - Condos	TCE - Access Impact	61,834	0	0	0
NA**	NA	NA	Utilities	Partial	0	10,660	0	0

332,574 117,174 374,519
7.6ac 2.7ac 8.6ac

a - Properties identified as Subsurface Easement are included as Partial Acquisitions in Table 4-4

Acquisition Status Key

Full = Property will be purchased by Project

Partial = A portion of the property will be purchased by the Project

TCE - Access Impact = The properties building or driveway access will be rebuilt accommodate project improvements.

Subsurface Easement = A subsurface easement will be purchased over a portion of the property to support the Project.

TCE = A temporary construction easement will be purchased over a portion of the property to be used during construction.

* Indicates condominium ownership in a multi-use, commercial-residential tower.

** City of Vancouver Pump Station locations which is not a recognized taxlot.

Appendix Table A9 -Single-Level Fixed-Span or Movable-Span, 1-Aux Lane, C Street Ramps, and Centered I-5 (107)

IBR ID#	Address	Zoning	Land Use	Acquisition Status ^a	Total Property Size (sqft)	Permanent Impact (sqft)	Subsurface Easement (sqft)	Temporary Construction Impact (sqft)
12454005	800 E 40TH ST, VANCOUVER, 98663	R-22	Public - School	Partial	977,608	77	12,313	470
12760000	714 E 39TH ST, VANCOUVER, 98663	R-22	Platted Residential	TCE - Access Impact	5,127	0	0	0
12770000	3906 H ST, VANCOUVER, 98663	R-22	Platted Residential	TCE - Access Impact	5,086	0	0	0
12825000	3907 H ST, VANCOUVER, 98663	R-22	Platted Residential	TCE - Access Impact	6,147	0	0	0
12830000	800 E 39TH ST, VANCOUVER, 98663	R-22	Platted Residential	TCE - Access Impact	4,969	0	0	0
12882000	3921 I ST, VANCOUVER, 98663	R-22	Multi Family Residential	Subsurface Easement	7,689	0	2,484	0
13455000	3114 K ST, VANCOUVER, 98663	R-9	Single Family Residential	Subsurface Easement	5,264	0	1,748	0
13460000	3110 K ST, VANCOUVER, 98663	R-9	Single Family Residential	Subsurface Easement	5,567	0	1,802	0
13470000	3106 K ST, VANCOUVER, 98663	R-9	Multi Family Residential	Subsurface Easement	4,857	0	1,646	0
13471000	3100 K ST, VANCOUVER, 98663	R-9	Single Family Residential	Subsurface Easement	4,914	0	1,640	0
13670000	903 E 31ST ST, VANCOUVER, 98663	R-9	Single Family Residential	Subsurface Easement	13,750	0	3,391	159
13700000	3014 K ST, VANCOUVER, 98663	R-9	Single Family Residential	Subsurface Easement	5,723	0	1,994	0
13710000	3012 K ST, VANCOUVER, 98663	R-9	Single Family Residential	Subsurface Easement	5,080	0	1,741	0
13720000	3004 K ST, VANCOUVER, 98663	R-9	Multi Family Residential	Subsurface Easement	5,639	0	1,940	0
13725000	3000 K ST, VANCOUVER, 98663	R-9	Single Family Residential	Subsurface Easement	4,845	0	1,737	0
13960000	3811 H ST, VANCOUVER, 98663	R-22	Commercial - Office	TCE - Access Impact	10,673	0	0	0
13980000	3814 H ST, VANCOUVER, 98663	R-22	Platted Residential	TCE - Access Impact	3,910	0	0	0
13990000	709 E 39TH ST, VANCOUVER, 98663	R-22	Platted Residential	TCE - Access Impact	3,920	0	0	0
14000000	3812 H ST, VANCOUVER, 98663	R-22	Platted Residential	TCE - Access Impact	5,000	0	0	0
14075000	705 E 39TH ST, VANCOUVER, 98663	R-22	Platted Residential	TCE - Access Impact	3,934	0	0	0
14686000	3701 I ST, VANCOUVER, 98663	R-9	Single Family Residential	Subsurface Easement	8,129	0	4,583	540
14690000	3709 I ST, VANCOUVER, 98663	R-9	Platted Residential	Subsurface Easement	2,463	0	11	224
14763000	3601 I ST, VANCOUVER, 98663	R-9	Multi Family Residential	Full	5,000	5,000	0	0
14765000	3605 I ST, VANCOUVER, 98663	R-9	Single Family Residential	Full	5,000	5,000	0	0

Appendix Table A9 -Single-Level Fixed-Span or Movable-Span, 1-Aux Lane, C Street Ramps, and Centered I-5 (107)

IBR ID#	Address	Zoning	Land Use	Acquisition Status ^a	Total Property Size (sqft)	Permanent Impact (sqft)	Subsurface Easement (sqft)	Temporary Construction Impact (sqft)
14766000	3609 I ST, VANCOUVER, 98663	R-9	Single Family Residential	Full	5,000	5,000	0	0
14768000	3615 I ST, VANCOUVER, 98663	R-9	Single Family Residential	Full	5,000	5,000	0	0
15080000	904 E 35TH ST, VANCOUVER, 98663	R-9	Single Family Residential	Full	5,000	5,000	0	0
15090000	900 E 35TH ST, VANCOUVER, 98663	R-9	Single Family Residential	Subsurface Easement	7,500	0	4,043	0
15095000	904 E 35TH ST, VANCOUVER, 98663	R-9	Single Family Residential (Accessory Parcel)	Full	2,500	2,500	0	0
15105000	3515 I ST, VANCOUVER, 98663	R-9	Single Family Residential	Full	5,000	5,000	0	0
15230000	900 E 34TH ST, VANCOUVER, 98663	R-9	Single Family Residential	Partial	5,000	466	2,303	297
15240000	3405 I ST, VANCOUVER, 98663	R-9	Multi Family Residential	Partial	5,000	651	2,303	297
15241000	3409 I ST, VANCOUVER, 98663	R-9	Single Family Residential	Partial	5,000	829	2,311	305
15250000	3415 I ST, VANCOUVER, 98663	R-9	Single Family Residential	Partial	5,000	1,014	2,313	306
15600000	814 E 33RD ST, VANCOUVER, 98663	R-9	Single Family Residential	TCE	5,000	0	0	159
15670000	900 E 33RD ST, VANCOUVER, 98663	R-9	Single Family Residential	TCE	4,465	0	0	333
15675000	904 E 33RD ST, VANCOUVER, 98663	R-9	Single Family Residential	Full	4,339	4,339	0	0
15680000	905 E 34TH ST, VANCOUVER, 98663	R-9	Single Family Residential	Full	5,035	5,035	0	0
15840000	3214 K ST, VANCOUVER, 98663	R-9	Single Family Residential	Subsurface Easement	5,669	0	2,354	956
15850000	3208 K ST, VANCOUVER, 98663	R-9	Single Family Residential	Subsurface Easement	5,030	0	1,909	41
15860000	3204 K ST, VANCOUVER, 98663	R-9	Single Family Residential	Subsurface Easement	7,415	0	2,174	281
15870000	3200 K ST, VANCOUVER, 98663	R-9	Single Family Residential	Subsurface Easement	5,318	0	1,725	0
15970000	3201 I ST, VANCOUVER, 98663	R-9	Single Family Residential	Subsurface Easement	4,998	0	1,574	70
15975000	3205 I ST, VANCOUVER, 98663	R-9	Single Family Residential	Subsurface Easement	5,000	0	1,663	74

Appendix Table A9 -Single-Level Fixed-Span or Movable-Span, 1-Aux Lane, C Street Ramps, and Centered I-5 (107)

IBR ID#	Address	Zoning	Land Use	Acquisition Status ^a	Total Property Size (sqft)	Permanent Impact (sqft)	Subsurface Easement (sqft)	Temporary Construction Impact (sqft)
15980000	3211 I ST, VANCOUVER, 98663	R-9	Single Family Residential	Subsurface Easement	5,000	0	1,751	75
15985000	3215 I ST, VANCOUVER, 98663	R-9	Single Family Residential	Subsurface Easement	4,077	0	1,358	120
16000000	815 E 33RD ST, VANCOUVER, 98663	R-9	Single Family Residential	TCE	5,000	0	0	128
16225000	904 E 31ST ST, VANCOUVER, 98663	R-9	Single Family Residential	Subsurface Easement	5,000	0	3,371	189
16234000	905 E 32ND ST, VANCOUVER, 98663	R-9	Single Family Residential	Subsurface Easement	6,000	0	3,824	292
16360000	904 E 26TH ST, VANCOUVER, 98663	R-9	Single Family Residential	Subsurface Easement	4,919	0	2,903	1,719
16370000	2611 I ST, VANCOUVER, 98663	R-9	Single Family Residential	Subsurface Easement	4,500	0	1,271	226
16380000	2613 I ST, VANCOUVER, 98663	R-9	Single Family Residential	Subsurface Easement	5,000	0	885	72
16750000	2914 K ST, VANCOUVER, 98663	R-9	Single Family Residential	Subsurface Easement	12,760	0	4,237	223
16770000	N/A	R-9	Public - Vacant	Subsurface Easement	1,094	0	441	862
16775000	2900 K ST, VANCOUVER, 98663	R-9	Single Family Residential	Subsurface Easement	4,521	0	1,110	546
16776000	2904 K ST, VANCOUVER, 98663	R-9	Single Family Residential	Subsurface Easement	5,081	0	1,588	0
16810000	900 E 29TH ST, VANCOUVER, 98663	R-9	Single Family Residential	TCE	5,500	0	0	664
16815000	904 E 29TH ST, VANCOUVER, 98663	R-9	Single Family Residential	Subsurface Easement	5,500	0	1,654	749
16820000	903 E 30TH ST, VANCOUVER, 98663	R-9	Single Family Residential	Subsurface Easement	5,500	0	1,885	118
16851000	814 E 29TH ST, VANCOUVER, 98663	R-9	Multi Family Residential	TCE	5,560	0	0	43
17200000	815 E 29TH ST, VANCOUVER, 98663	R-9	Single Family Residential	TCE	5,000	0	0	5
17275000	904 E 28TH ST, VANCOUVER, 98663	R-9	Single Family Residential	Subsurface Easement	6,000	0	1,594	73
17280000	905 E 29TH ST, VANCOUVER, 98663	R-9	Multi Family Residential	Subsurface Easement	6,000	0	1,628	143
17285000	901 E 29TH ST, VANCOUVER, 98663	R-9	Single Family Residential	TCE	5,000	0	0	48
17290000	2816 K ST, VANCOUVER, 98663	R-9	Single Family Residential	Subsurface Easement	9,249	0	2,312	513

Appendix Table A9 -Single-Level Fixed-Span or Movable-Span, 1-Aux Lane, C Street Ramps, and Centered I-5 (107)

IBR ID#	Address	Zoning	Land Use	Acquisition Status ^a	Total Property Size (sqft)	Permanent Impact (sqft)	Subsurface Easement (sqft)	Temporary Construction Impact (sqft)
17300000	2800 K ST, VANCOUVER, 98663	R-9	Single Family Residential	Subsurface Easement	9,905	0	3,175	275
17390000	2811 K ST, VANCOUVER, 98663	R-9	Multi Family Residential	TCE	6,385	0	0	363
17570000	2714 K ST, VANCOUVER, 98663	R-9	Multi Family Residential	Partial	9,583	30	3,489	163
17580000	2708 K ST, VANCOUVER, 98663	R-9	Single Family Residential	Partial	5,097	88	1,898	2
17586000	2700 K ST, VANCOUVER, 98663	R-9	Single Family Residential	Partial	4,654	8	1,952	45
17630000	900 E 27TH ST, VANCOUVER, 98663	R-9	Single Family Residential	Subsurface Easement	5,500	0	788	23
17632000	2707 I ST, VANCOUVER, 98663	R-9	Single Family Residential	Subsurface Easement	5,500	0	790	21
17634000	2709 I ST, VANCOUVER, 98663	R-9	Single Family Residential	Subsurface Easement	5,500	0	791	24
17636000	901 E 28TH ST, VANCOUVER, 98663	R-9	Single Family Residential	Subsurface Easement	5,547	0	800	26
17925000	2614 K ST, VANCOUVER, 98663	R-9	Single Family Residential	Partial	4,886	178	2,226	159
17935000	2610 K ST, VANCOUVER, 98663	R-9	Single Family Residential	Partial	4,633	328	2,112	165
17950000	2600 K ST, VANCOUVER, 98663	R-9	Single Family Residential	Partial	6,788	209	3,865	563
19885000	2901 K ST, VANCOUVER, 98663	R-9	Multi Family Residential	TCE	10,177	0	0	266
38279906	1200 E FOURTH PLAIN BLVD, VANCOUVER, 98663	Park	Commercial	Partial	440,058	9,347	0	895
38279906	1200 E FOURTH PLAIN BLVD, VANCOUVER, 98663	Park	Commercial	Partial	440,058	9,347	0	895
38279908	111 SE COLUMBIA WAY, VANCOUVER, 98661	CX	Parking	TCE	34,308	0	0	164
38279911	NA	CPX	Commercial - Office	Partial	647,417	19	0	4,637
38279914	1105 E 5TH ST, VANCOUVER, 98661	CPX	Public - Park	Partial	8,382,860	18,900	0	37,605
38279916	605 E EVERGREEN BLVD, VANCOUVER, 98661	CPX	Public - Police	Partial	89,581	450	0	221
38279920	1009 E M CLOUGHLIN BLVD, VANCOUVER, 98663	CPX	Public - Park	Partial	393,631	15,605	0	4,106
38279927	N/A	CPX	Public - Park	Partial	88,754	5,514	0	6,127
38279930	N/A	CX	Rail	Partial	747	747	0	0
38279934	N/A	CPX	Public - Park	Partial	22,164	5,063	0	3,295

Appendix Table A9 -Single-Level Fixed-Span or Movable-Span, 1-Aux Lane, C Street Ramps, and Centered I-5 (107)

IBR ID#	Address	Zoning	Land Use	Acquisition Status ^a	Total Property Size (sqft)	Permanent Impact (sqft)	Subsurface Easement (sqft)	Temporary Construction Impact (sqft)
38279935	112 SE COLUMBIA WAY, VANCOUVER, 98661	CPX	Public - Vacant	Partial	53,867	10,655	0	38,426
38279940*	701 OFFICERS ROW, VANCOUVER, 98661	CPX	Commercial - Office	Partial	647,417	19	0	4,637
38279941*	601 OFFICERS ROW, VANCOUVER, 98661	CPX	Commercial - Office	Partial	647,417	19	0	4,637
38279942*	650 OFFICERS ROW, VANCOUVER, 98661	CPX	Commercial - Office	Partial	647,417	19	0	4,637
38279943*	750 OFFICERS ROW, VANCOUVER, 98661	CPX	Commercial - Office	Partial	647,417	19	0	4,637
38279944*	800 OFFICERS ROW, VANCOUVER, 98661	CPX	Commercial - Office	Partial	647,417	19	0	4,637
38279945*	850 OFFICERS ROW, VANCOUVER, 98661	CPX	Commercial - Office	Partial	647,417	19	0	4,637
38279946*	901 OFFICERS ROW, VANCOUVER, 98661	CPX	Commercial - Office	Partial	647,417	19	0	4,637
38279947*	951 OFFICERS ROW, VANCOUVER, 98661	CPX	Commercial - Office	Partial	647,417	19	0	4,637
38279948*	1001 OFFICERS ROW, VANCOUVER, 98661	CPX	Commercial - Office	Partial	647,417	19	0	4,637
38279949*	1051 OFFICERS ROW, VANCOUVER, 98661	CPX	Commercial - Office	Partial	647,417	19	0	4,637
38279950*	1101 OFFICERS ROW, VANCOUVER, 98661	CPX	Commercial - Office	Partial	647,417	19	0	4,637
38279951*	1151 OFFICERS ROW, VANCOUVER, 98661	CPX	Commercial - Office	Partial	647,417	19	0	4,637
38279952*	1201 OFFICERS ROW, VANCOUVER, 98661	CPX	Commercial - Office	Partial	647,417	19	0	4,637
38279953*	1251 OFFICERS ROW, VANCOUVER, 98661	CPX	Commercial - Office	Partial	647,417	19	0	4,637
38279954*	1301 OFFICERS ROW, VANCOUVER, 98661	CPX	Commercial - Office	Partial	647,417	19	0	4,637
38279955*	1351 OFFICERS ROW, VANCOUVER, 98661	CPX	Commercial - Office	Partial	647,417	19	0	4,637
38279956*	1401 OFFICERS ROW, VANCOUVER, 98661	CPX	Commercial - Office	Partial	647,417	19	0	4,637
38279957*	1451 OFFICERS ROW, VANCOUVER, 98661	CPX	Commercial - Office	Partial	647,417	19	0	4,637
38279958*	1501 OFFICERS ROW, VANCOUVER, 98661	CPX	Commercial - Office	Partial	647,417	19	0	4,637
38279959*	1551 OFFICERS ROW, VANCOUVER, 98661	CPX	Commercial - Office	Partial	647,417	19	0	4,637

Appendix Table A9 -Single-Level Fixed-Span or Movable-Span, 1-Aux Lane, C Street Ramps, and Centered I-5 (107)

IBR ID#	Address	Zoning	Land Use	Acquisition Status ^a	Total Property Size (sqft)	Permanent Impact (sqft)	Subsurface Easement (sqft)	Temporary Construction Impact (sqft)
38279960*	1601 OFFICERS ROW, VANCOUVER, 98661	CPX	Commercial - Office	Partial	647,417	19	0	4,637
38279962	605 BARNES ST, VANCOUVER, 98661	CPX	Public - Park	Partial	474,838	5,790	0	12,309
38470002*	500 BROADWAY ST, VANCOUVER, 98660	CX	Commercial - Office	TCE - Access Impact	61,834	0	0	0
38470004*	500 BROADWAY ST UNIT GAR, VANCOUVER, 98660	CX	Commercial - Office	TCE - Access Impact	61,834	0	0	0
38470006*	500 BROADWAY ST UNIT 501, VANCOUVER, 98660	CX	Multi Family Residential - Condos	TCE - Access Impact	61,834	0	0	0
38470008*	500 BROADWAY ST UNIT 502, VANCOUVER, 98660	CX	Multi Family Residential - Condos	TCE - Access Impact	61,834	0	0	0
38470010*	500 BROADWAY ST UNIT 503, VANCOUVER, 98660	CX	Multi Family Residential - Condos	TCE - Access Impact	61,834	0	0	0
38470012*	500 BROADWAY ST UNIT 504, VANCOUVER, 98660	CX	Multi Family Residential - Condos	TCE - Access Impact	61,834	0	0	0
38470014*	500 BROADWAY ST UNIT 505, VANCOUVER, 98660	CX	Multi Family Residential - Condos	TCE - Access Impact	61,834	0	0	0
38470016*	500 BROADWAY ST UNIT 506, VANCOUVER, 98660	CX	Multi Family Residential - Condos	TCE - Access Impact	61,834	0	0	0
38470018*	500 BROADWAY ST UNIT 507, VANCOUVER, 98660	CX	Multi Family Residential - Condos	TCE - Access Impact	61,834	0	0	0
38470020*	500 BROADWAY ST UNIT 508, VANCOUVER, 98660	CX	Multi Family Residential - Condos	TCE - Access Impact	61,834	0	0	0
38470022*	500 BROADWAY ST UNIT 509, VANCOUVER, 98660	CX	Multi Family Residential - Condos	TCE - Access Impact	61,834	0	0	0
38470024*	500 BROADWAY ST UNIT 510, VANCOUVER, 98660	CX	Multi Family Residential - Condos	TCE - Access Impact	61,834	0	0	0
38470026*	500 BROADWAY ST UNIT 511, VANCOUVER, 98660	CX	Multi Family Residential - Condos	TCE - Access Impact	61,834	0	0	0
38470028*	500 BROADWAY ST UNIT 601, VANCOUVER, 98660	CX	Multi Family Residential - Condos	TCE - Access Impact	61,834	0	0	0
38470030*	500 BROADWAY ST UNIT 602, VANCOUVER, 98660	CX	Multi Family Residential - Condos	TCE - Access Impact	61,834	0	0	0
38470032*	500 BROADWAY ST UNIT 603, VANCOUVER, 98660	CX	Multi Family Residential - Condos	TCE - Access Impact	61,834	0	0	0
38470034*	500 BROADWAY ST UNIT 604, VANCOUVER, 98660	CX	Multi Family Residential - Condos	TCE - Access Impact	61,834	0	0	0
38470036*	500 BROADWAY ST UNIT 605, VANCOUVER, 98660	CX	Multi Family Residential - Condos	TCE - Access Impact	61,834	0	0	0
38470038*	500 BROADWAY ST UNIT 606, VANCOUVER, 98660	CX	Multi Family Residential - Condos	TCE - Access Impact	61,834	0	0	0

Appendix Table A9 -Single-Level Fixed-Span or Movable-Span, 1-Aux Lane, C Street Ramps, and Centered I-5 (107)

IBR ID#	Address	Zoning	Land Use	Acquisition Status ^a	Total Property Size (sqft)	Permanent Impact (sqft)	Subsurface Easement (sqft)	Temporary Construction Impact (sqft)
38470040*	500 BROADWAY ST UNIT 607, VANCOUVER, 98660	CX	Multi Family Residential - Condos	TCE - Access Impact	61,834	0	0	0
38470042*	500 BROADWAY ST UNIT 608, VANCOUVER, 98660	CX	Multi Family Residential - Condos	TCE - Access Impact	61,834	0	0	0
38470044*	500 BROADWAY ST UNIT 609, VANCOUVER, 98660	CX	Multi Family Residential - Condos	TCE - Access Impact	61,834	0	0	0
38470046*	500 BROADWAY ST UNIT 610, VANCOUVER, 98660	CX	Multi Family Residential - Condos	TCE - Access Impact	61,834	0	0	0
38515000	N/A	CX	Public - Vacant	TCE	5,076	0	0	0
38520000	N/A	CX	Public - Vacant	TCE	2,208	0	0	0
38580000	606 BROADWAY ST, VANCOUVER, 98660	CX	Commercial - Retail	TCE	10,300	0	0	70
38820000	318 E 7TH ST, VANCOUVER, 98660	CX	Multi Family Residential	Partial	29,719	412	0	12,817
38823000	901 C ST, VANCOUVER, 98660	CX	Public - Library	Partial	28,236	1,761	0	1,479
38826000	N/A	CX	Parking	Partial	40,150	26,012	0	14,139
38828000	N/A	CX	Vacant	Partial	63,649	29,391	0	33,295
38840000	801 C ST, VANCOUVER, 98660	CX	Commercial - Retail	Partial	70,147	6,587	0	2,607
39198000	N/A	CX	Vacant	TCE	17,104	0	0	17,104
39212000	N/A	CX	Parking	Partial	10,011	10,011	0	0
39214000	411 E EVERGREEN BLVD, VANCOUVER, 98660	CX	Parking	Partial	7,028	7,028	0	0
39220000	400 E EVERGREEN BLVD UNIT 1, VANCOUVER, 98660	CX	Commercial - Office	TCE	136,134	0	0	2,096
39220001	400 E EVERGREEN BLVD, VANCOUVER, 98660	CX	Parking	Partial	70,541	0	0	11
39431001	415 E 13TH ST, VANCOUVER, 98660	CX	Commercial - Retail	Subsurface Easement	40,001	0	0	22
40000000	400 E MILL PLAIN BLVD, VANCOUVER, 98660	CX	Commercial - Office	TCE	30,619	0	0	1,062
40440000	404 E 15TH ST, VANCOUVER, 98663	CX	Commercial - Office	TCE	25,150	0	0	1,532
40640000	1601 G ST, VANCOUVER, 98663	CX	Commercial - Office	Subsurface Easement	9,448	0	0	16
47560000	102 SE COLUMBIA WAY, VANCOUVER, 98661	CX	Parking	Full	2,310	2,310	0	0
47580000	100 SE COLUMBIA WAY, VANCOUVER, 98661	CX	Commercial	Full	6,000	6,000	0	0
47585000	101 SE COLUMBIA WAY, VANCOUVER, 98661	CX	Parking	TCE	25,415	0	0	71
47600000	N/A	CX	Rail	Partial	6,131	6,082	0	30
47615000	N/A	CX	Public - Vacant	Full	3,390	3,390	0	0

Appendix Table A9 -Single-Level Fixed-Span or Movable-Span, 1-Aux Lane, C Street Ramps, and Centered I-5 (107)

IBR ID#	Address	Zoning	Land Use	Acquisition Status ^a	Total Property Size (sqft)	Permanent Impact (sqft)	Subsurface Easement (sqft)	Temporary Construction Impact (sqft)
48320000	411 COLUMBIA ST	0	MULTI-FAMILY 100 OR MORE UNITS	TCE - Access Impact	40,458	0	0	0
48380000	NA	0	OFFICE BLDG: LEASING CLASS B & C	TCE	5,036	0	0	0
48390000	NA	0	OFFICE BLDG: LEASING CLASS B & C	TCE	4,937	0	0	0
48400000	215 W 4TH ST	0	MISC. BLDG. WITH OFFICE FUNCTIONALITY	TCE - Access Impact	12,030	0	0	0
48410000	NA	0	MISC. BLDG. WITH OFFICE FUNCTIONALITY	Full	6,943	6,943	0	0
48420000	210 W 3RD ST	0	OFFICE BLDG: LEASING CLASS B & C	Full	10,020	10,020	0	0
48430000	300 WASHINGTON ST	0	OFFICE BLDG: LEASING CLASS B & C	Full	5,024	5,024	0	0
48450000	201 COLUMBIA ST	CCW:VAN	RAILROAD RIGHT-OF-WAY	Partial	5,054	5,054	0	0
48710000	301 W 6TH ST, VANCOUVER, 98660	CX	Commercial	TCE - Access Impact	92,416	0	0	0
48740000	N/A	CX	Public - Parking	TCE	14,058	0	0	13,909
48750000	400 COLUMBIA ST, VANCOUVER, 98660	CX	Commercial - Office	TCE - Access Impact	10,058	0	0	0
48760000	390 COLUMBIA ST, VANCOUVER, 98660	CX	Public - Parking	TCE - Access Impact	20,281	0	0	0
48790000	318 W 4TH ST, VANCOUVER, 98660	CX	Parking	TCE - Access Impact	22,194	0	0	0
48835000	304 COLUMBIA ST, VANCOUVER, 98660	CX	Utilities	TCE	4,019	0	0	646
48840000	403 QUAYSIDE PL	XX	UNUSED OR VACANT LAND - NO IMPROVEMENTS	TCE - Access Impact	28,260	0	0	0
502240000	501 W COLUMBIA WAY, VANCOUVER, 98660	Water	Vacant	TCE	56,045	0	0	897
502245000	103 Quayside Place Unit IRR, Vancouver, WA 98660	CX	Vacant	TCE	34,127	0	0	639
502246000	N/A	CX	Vacant	TCE	45,949	0	0	880
502250000	100 COLUMBIA ST	XX	TIDELANDS	Partial	35,381	21,832	0	139
502280000	NA	<Null>	Vacant	Partial	6,535	0	0	5,447
986049314	211 W COLUMBIA WAY, VANCOUVER, 98660	CX	Commercial	Partial	31,955	0	0	31,381
986049315		CCW:VAN	PRIME COMMERCIAL PAD SITE - VACANT	Partial	21,007	6,610	0	14,384

Appendix Table A9 -Single-Level Fixed-Span or Movable-Span, 1-Aux Lane, C Street Ramps, and Centered I-5 (107)

IBR ID#	Address	Zoning	Land Use	Acquisition Status ^a	Total Property Size (sqft)	Permanent Impact (sqft)	Subsurface Easement (sqft)	Temporary Construction Impact (sqft)
986049316	330 W COLUMBIA WAY	CCW:VAN	PARKING GARAGES OR STRUCTURES	TCE - Access Impact	48,962	0	0	0
986049327		CCW:VAN	ZERO VALUE PROPERTY FOR VARIOUS REASONS	Partial	3,209	2,946	0	197
986053203	NA	Park	Commercial	TCE - Access Impact	440,058	0	0	0
986055014*	275 W 3RD ST UNIT 200, VANCOUVER, 98660	CX	Commercial - Office	Full	10,294	10,294	0	0
986055015*	275 W 3RD ST UNIT 300, VANCOUVER, 98660	CX	Commercial - Office	Full	10,294	10,294	0	0
986055016*	275 W 3RD ST UNIT 400, VANCOUVER, 98660	CX	Commercial - Office	Full	10,294	10,294	0	0
986055017*	275 W 3RD ST UNIT 500, VANCOUVER, 98660	CX	Commercial - Office	Full	10,294	10,294	0	0
986055018*	275 W 3RD ST UNIT 600, VANCOUVER, 98660	CX	Commercial - Office	Full	10,294	10,294	0	0
986068123	904 E 30TH ST	R-9	Vacant	Subsurface Easement	4,125	0	1,770	88
NA**	NA	NA	Utilities	Partial	0	10,660	0	0

347,129 117,174 374,426
7.9ac 2.7ac 8.6ac

a - Properties identified as Subsurface Easement are included as Partial Acquisitions in Table 4-4

Acquisition Status Key

Full = Property will be purchased by Project

Partial = A portion of the property will be purchased by the Project

TCE - Access Impact = The properties building or driveway access will be rebuilt accommodate project improvements.

Subsurface Easement = A subsurface easement will be purchased over a portion of the property to support the Project.

TCE = A temporary construction easement will be purchased over a portion of the property to be used during construction.

* Indicates condominium ownership in a multi-use, commercial-residential tower.

** City of Vancouver Pump Station locations which is not a recognized taxlot.

Appendix Table A10 - Waterfront Park Ride 1a (Columbia Way)

IBR ID#	Address	Zoning	Land Use	Acquisition Status ^a	Total Property Size (sqft)	Permanent Impact (sqft)	Subsurface Easement (sqft)	Temporary Construction Impact (sqft)
No Impacts	-	-	-	-	-	-	-	-
						0	0	0
						0.5ac	0ac	0ac

Acquisition Status Key

Full = Property will be purchased by Project

Partial = A portion of the property will be purchased by the Project

Subsurface Easement = A subsurface easement will be purchased over a portion of the property to support the Project.

TCE = A temporary construction easement will be purchased over a portion of the property to be used during construction.

Appendix Table A11 - Waterfront 1b (Columbia Street / SR 14)

IBR ID#	Address	Zoning	Land Use	Acquisition Status ^a	Total Property Size (sqft)	Permanent Impact (sqft)	Subsurface Easement (sqft)	Temporary Construction Impact (sqft)
48380000	NA	0	Parking	Full	5,036	5,036	0	0
48390000	NA	0	Parking	Full	4,937	4,937	0	0
48400000	215 W 4TH ST	0	Commercial - Office	Full	12,030	12,030	0	0
						<i>22,003</i>	<i>0</i>	<i>0</i>
						<i>0.5ac</i>	<i>0ac</i>	<i>0ac</i>

Acquisition Status Key

Full = Property will be purchased by Project

Partial = A portion of the property will be purchased by the Project

Subsurface Easement = A subsurface easement will be purchased over a portion of the property to support the Project.

TCE = A temporary construction easement will be purchased over a portion of the property to be used during construction.

Appendix Table A12 - Waterfront Park Ride 1c (Columbia Street / Phil Arnold Way)

IBR ID#	Address	Zoning	Land Use	Acquisition Status ^a	Total Property Size (sqft)	Permanent Impact (sqft)	Subsurface Easement (sqft)	Temporary Construction Impact (sqft)
48740000	N/A	CX	Public - Parking	Full	14,058	14,058	0	0
48750000	400 COLUMBIA ST, VANCOUVER, 98660	CX	Commercial - Office	Full	14,058	10,058	0	0
48760000	390 COLUMBIA ST, VANCOUVER, 98660	CX	Public - Parking	Full	14,058	20,281	0	0
48790000	318 W 4TH ST, VANCOUVER, 98660	CX	Public - Parking	Full	14,058	22,194	0	0

66,591 0 0
1.5ac 0ac 0ac

Acquisition Status Key

Full = Property will be purchased by Project

Partial = A portion of the property will be purchased by the Project

Subsurface Easement = A subsurface easement will be purchased over a portion of the property to support the Project.

TCE = A temporary construction easement will be purchased over a portion of the property to be used during construction.

Appendix Table A13 - Evergreen Park Ride 2a (Library Square)

IBR ID#	Address	Zoning	Land Use	Acquisition Status ^a	Total Property Size (sqft)	Permanent Impact (sqft)	Subsurface Easement (sqft)	Temporary Construction Impact (sqft)
39214000	411 E EVERGREEN BLVD, VANCOUVER, 98660	CX	Public - Parking	Full	7,028	7,028	0	0
38826000	N/A	CX	Public - Parking	Full	40,150	40,150	0	0
39212000	N/A	CX	Public - Parking	Full	10,011	10,011	0	0
39198000	N/A	CX	Vacant	Full	17,104	17,104	0	0
38828000	N/A	CX	Vacant	Full	63,649	63,649	0	0
						137,942	0	0
						3.2ac	0ac	0ac

Acquisition Status Key

Full = Property will be purchased by Project

Partial = A portion of the property will be purchased by the Project

Subsurface Easement = A subsurface easement will be purchased over a portion of the property to support the Project.

TCE = A temporary construction easement will be purchased over a portion of the property to be used during construction.

Appendix Table A13 - Evergreen Park Ride 2b (Broadway)

IBR ID#	Address	Zoning	Land Use	Acquisition Status ^a	Total Property Size (sqft)	Permanent Impact (sqft)	Subsurface Easement (sqft)*	Temporary Construction Impact (sqft)*
38740001		CX	Commercial	Partial	41,248	0	0	0
						<i>0</i>	<i>0</i>	<i>0</i>
						<i>0ac</i>	<i>0ac</i>	<i>0ac</i>

Acquisition Status Key

Full = Property will be purchased by Project

Partial = A portion of the property will be purchased by the Project

Subsurface Easement = A subsurface easement will be purchased over a portion of the property to support the Project.

TCE = A temporary construction easement will be purchased over a portion of the property to be used during construction.

* Permanent and temporary area of impact for Evergreen 2b are not available at the current level of conceptual design.

Appendix B of the Acquisitions Technical Report

PERMANENT AND TEMPORARY PROPERTY IMPACT FIGURES

Appendix B. Permanent and Temporary Property Impact Figures

Figure B-1. Property Impacts – Oregon Mainland



Figure B-2. Property Impacts – Hayden Island

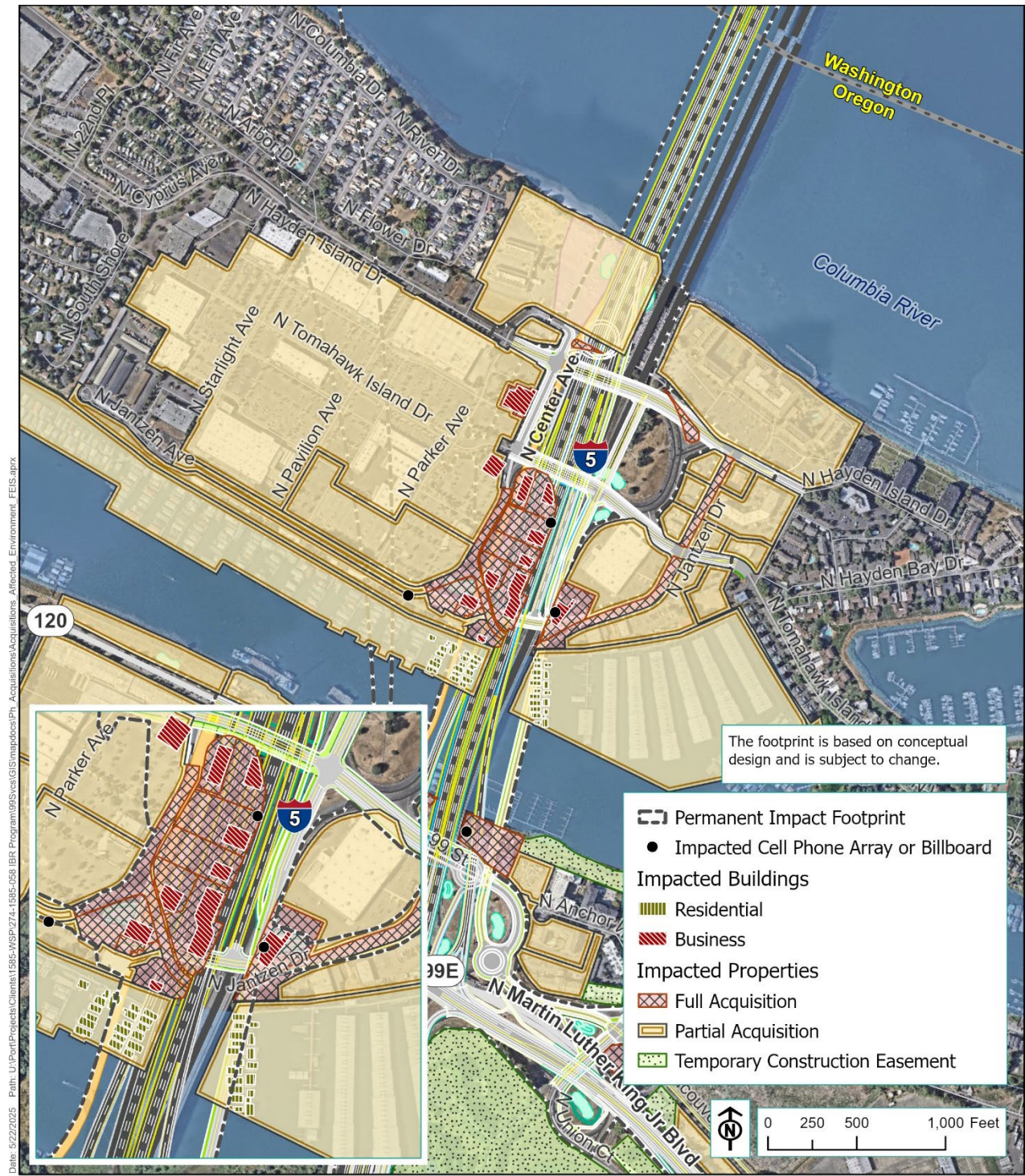

Figure B-3. Property Impacts – West Hayden Island



Figure B-4 Property Impacts – Ruby Junction



Figure B-5. Property Impacts – Downtown Vancouver



Figure B-6. Property Impacts – Downtown Vancouver Park and Ride

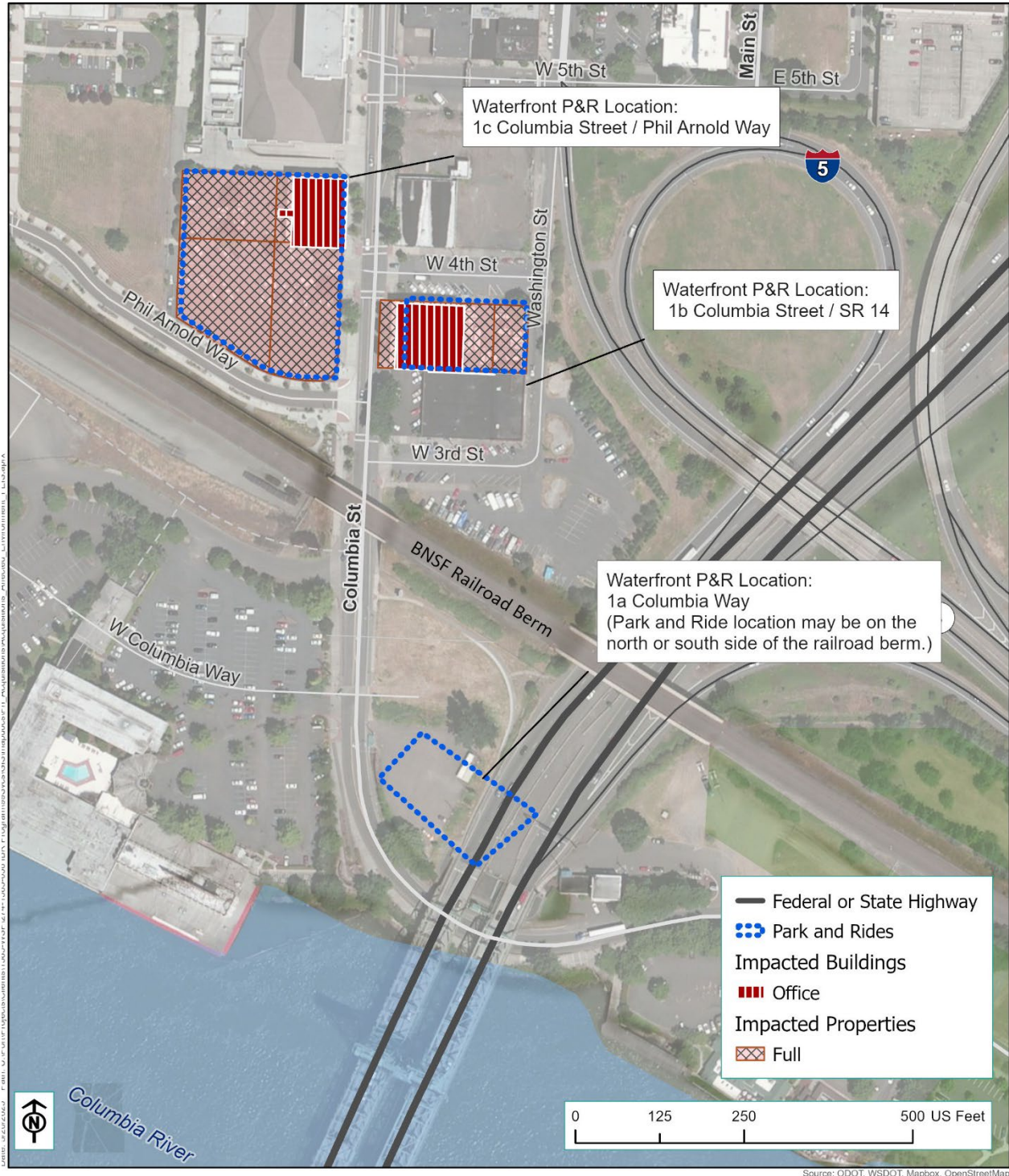

Figure B-7. Property Impacts – Evergreen Park and Ride



Date: 5/21/2025 Path: U:\P&R\Projects\Clients\1585-WSP\274-1585-058 IBR_Program\GIS\MapDocs\PT_Acquisitions\Acquisitions_Affected_Environment_FEIS.aprx

Source: DOT WSPNT Mapbox OpenStreetMap

Figure B-8. Property Impacts – Upper Vancouver



Date: 5/21/2025 Path: L:\Port\Projects\Clients\1505-WSP\274-1955-058 IBR Program\05\Swes\GIS\mapdocs\Ph_Acquisitions\Acquisitions Affected Environment_FIS.aprx

This page intentionally left blank.